MUSIC - UNIVERSITY OF TORONTO
3 1761 12261352 4

Rakov, Nikolai Petrovich
[Chamber music. Selections]
P'esy

M
1400
R36S6
1985
c.1
MUSI

UNIVERSITY OF TORONTO
score
EDWARD JOHNSON
MUSIC LIBRARY

Digitized by the Internet Archive
in 2026 with funding from
University of Toronto

https://archive.org/details/31761122613524

НИКОЛАЙ РАКОВ
NIKOLAI RAKOV

ПЬЕСЫ

ДЛЯ АНСАМБЛЯ ВИОЛОНЧЕЛЕЙ

PIECES

FOR CELLO ENSEMBLE

Николай РАКОВ
Nikolai RAKOV

ПЬЕСЫ
PIECES

ДЛЯ АНСАМБЛЯ ВИОЛОНЧЕЛЕЙ
FOR CELLO ENSEMBLE

Москва · Moscow
ВСЕСОЮЗНОЕ ИЗДАТЕЛЬСТВО
·СОВЕТСКИЙ КОМПОЗИТОР·
SOVETSKY KOMPOZITOR PUBLISHERS
1985

ОТ АВТОРА

Эти пьесы предназначены для исполнения учащимися старших классов детских музыкальных школ и младших курсов музыкальных училищ. Я написал их с расчетом на ансамбль виолончелистов, в котором на каждую партию должно быть одинаковое количество исполнителей (для обеспечения ровности звучания). Пьесы могут исполняться также и при наличии только одного исполнителя на каждую партию.

COMPOSER'S NOTE

These pieces are intended for pupils of senior grades of elementary music schools and students of junior courses of music colleges. The cello ensembles should have an equal number of players for each part to make for a well-balanced and uniform tone. The ensemble may consist of one player to a part.

M
1400
R36S6
1985

Р $\frac{5207050000-224}{082(02)-85}$ 252—85

© Издательство «Советский композитор», 1985 г.

Марте Яковлевне Нестеренко

ПЬЕСЫ

для ансамбля виолончелей

To Martha Nesterenko

PIECES

for Cello Ensemble

Редакция виолончельных партий Э. Тестелец
Cello parts edited by E. Testelets

НИКОЛАЙ РАКОВ
NIKOLAI RAKOV

МЕЛОДИЯ MELODY

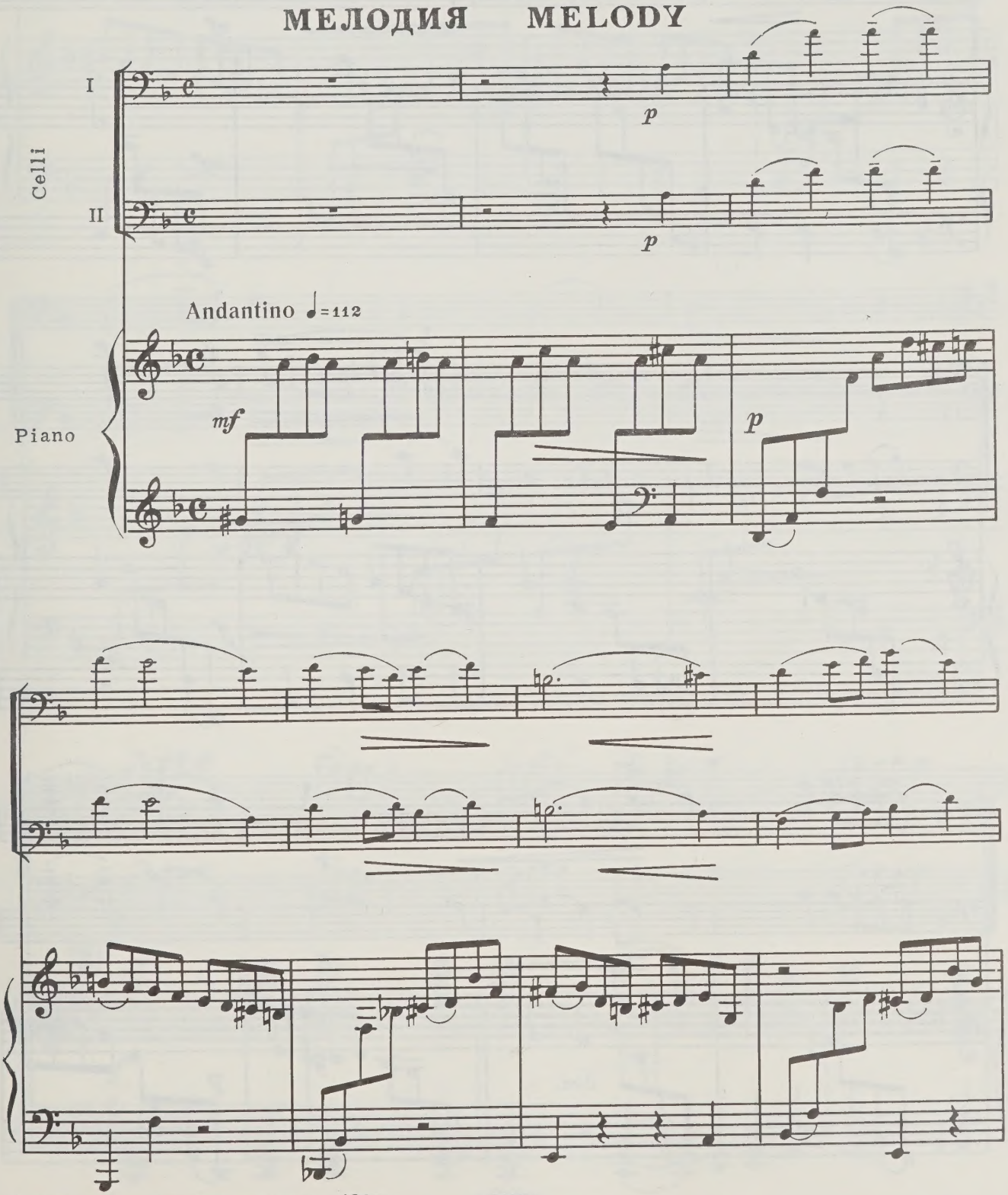

© Издательство «Советский композитор», 1985 г.

с 7168 к

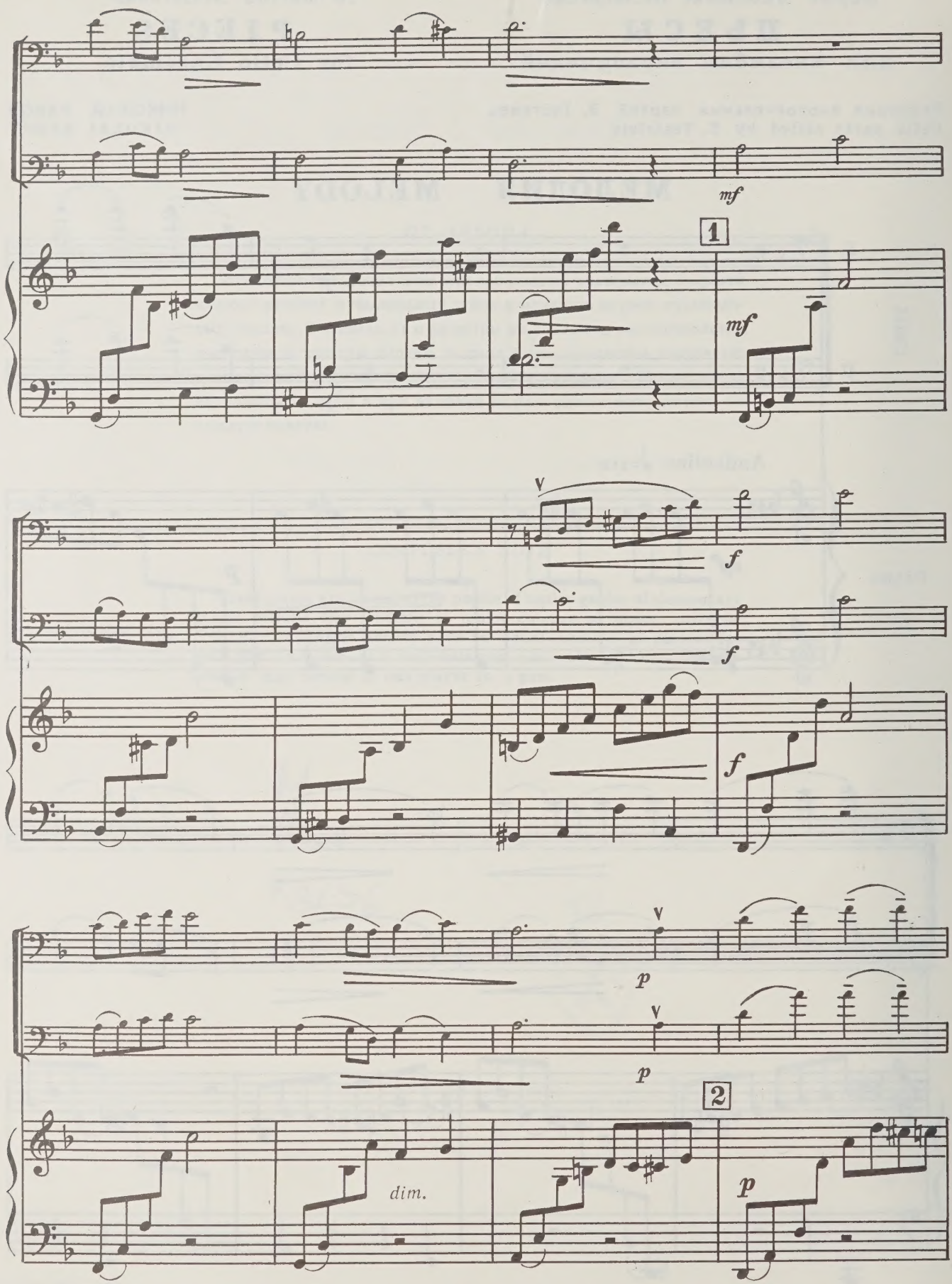
mf
1
mf
f
f
f
p
p
2
dim.
p

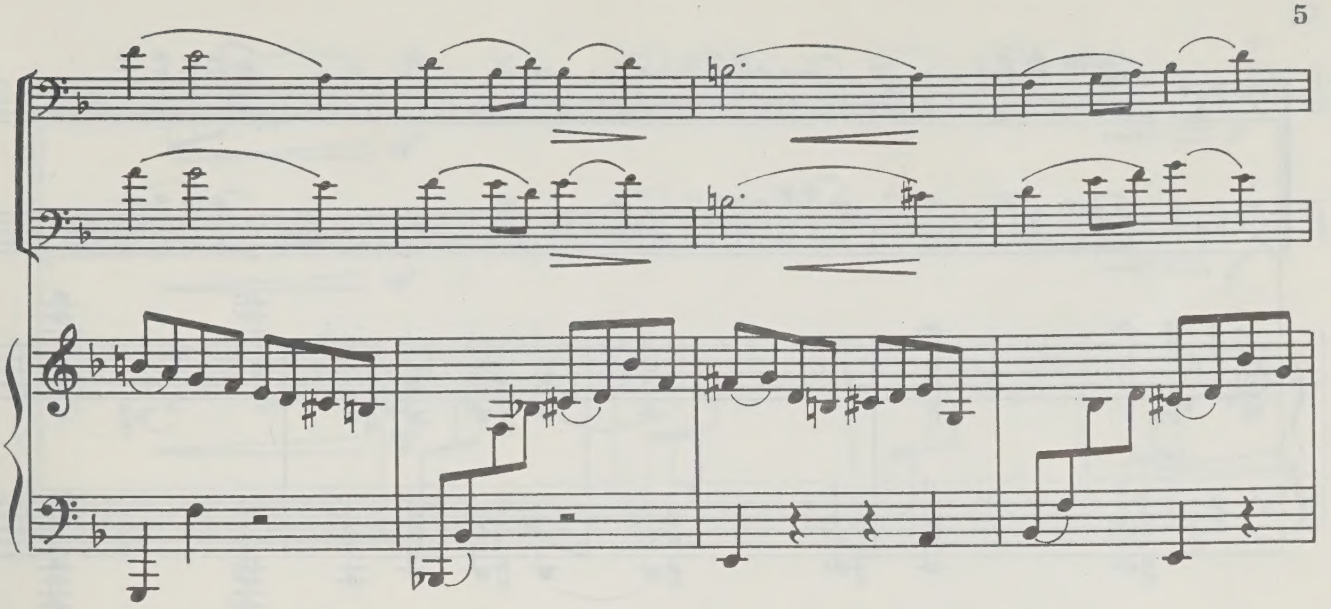

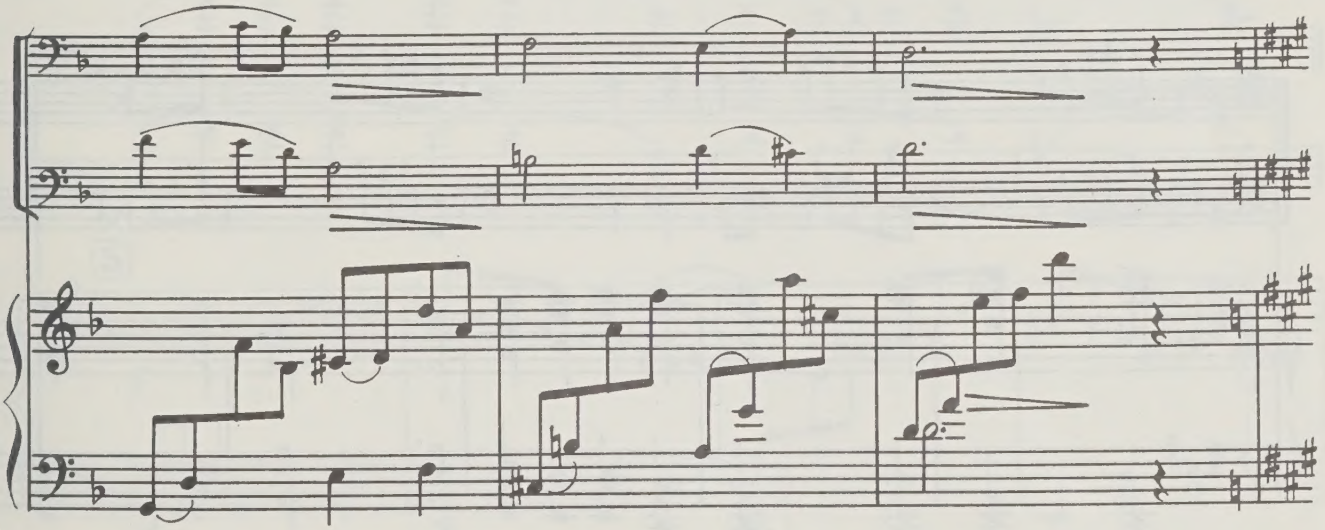

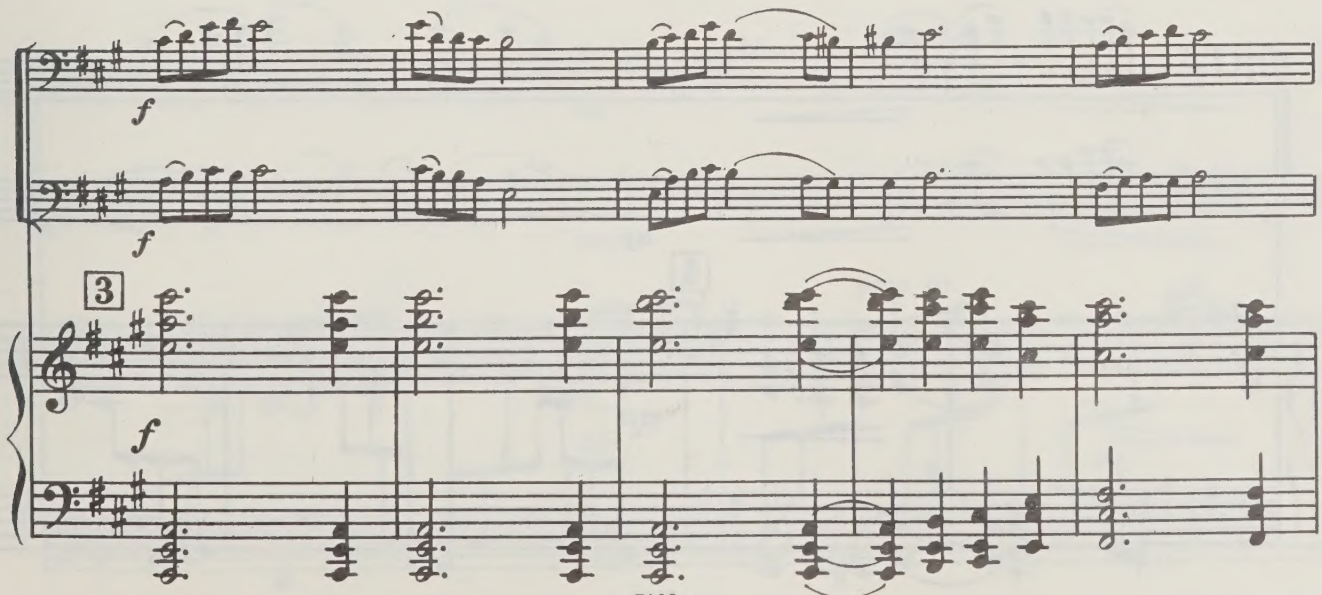
f
f
3
f

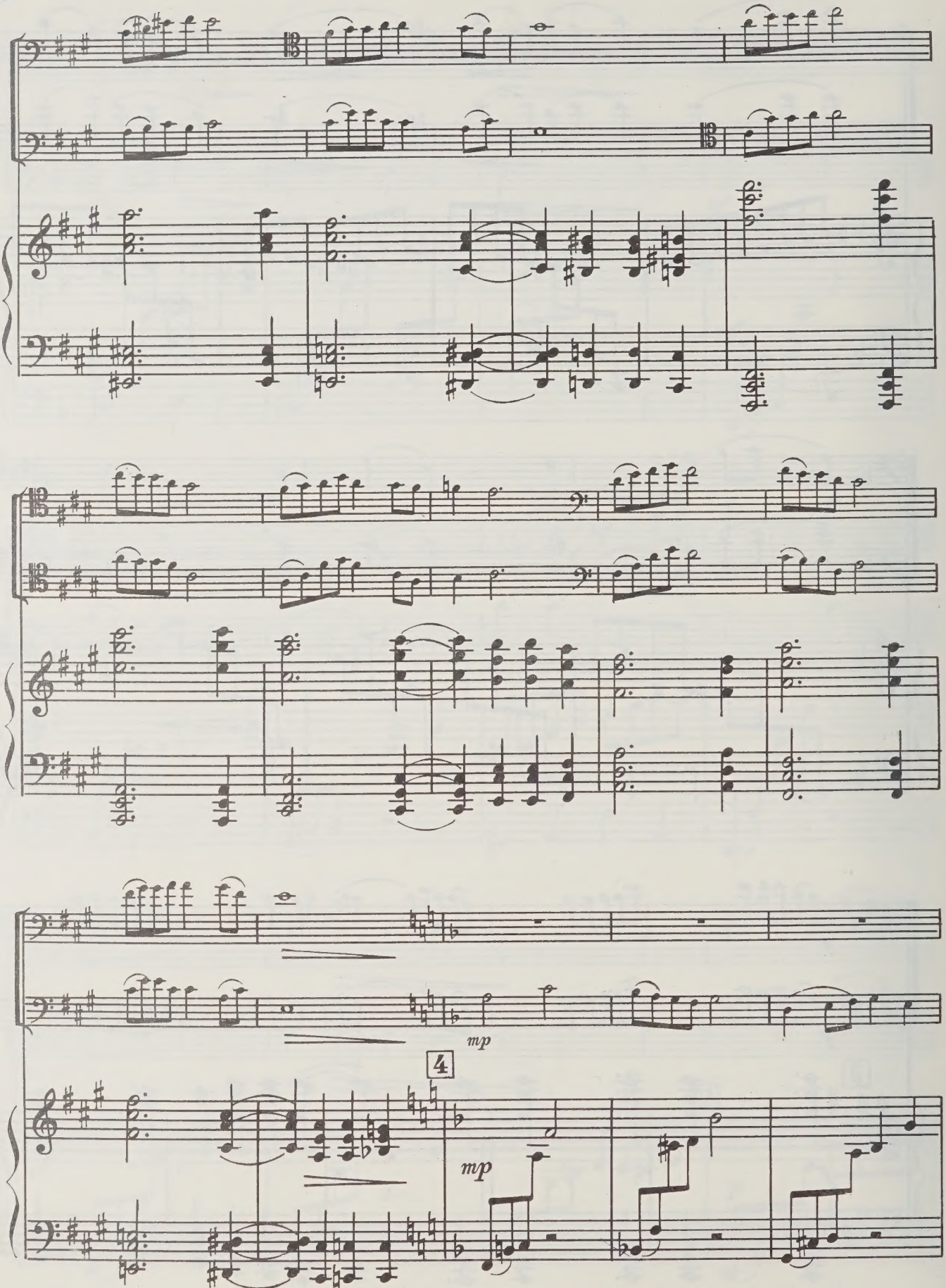
mp
4
mp

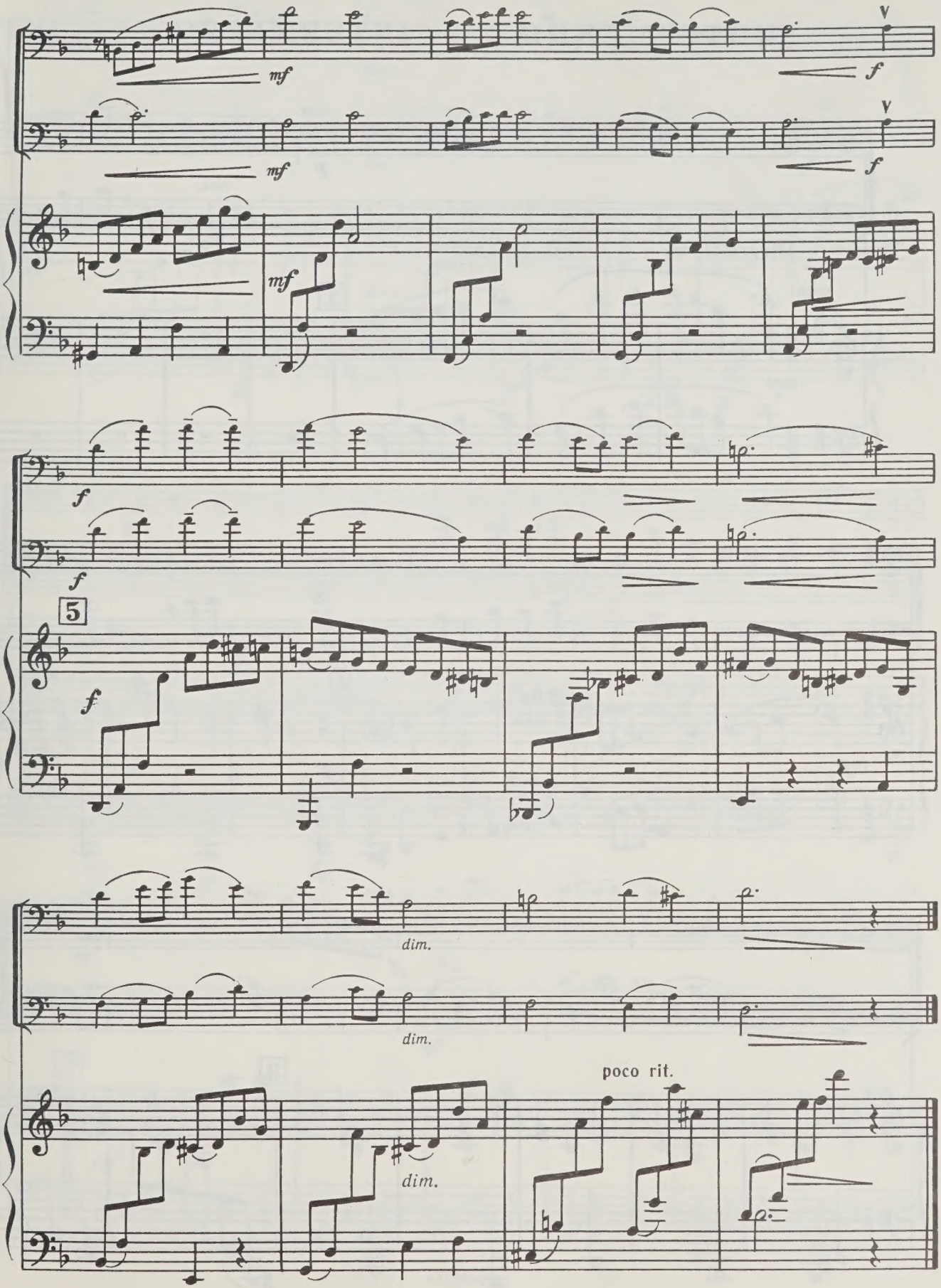
mf
f
mf
f
mf
f
f
5
f
dim.
dim.
dim.
poco rit.

ИНТЕРМЕЦЦО INTERMEZZO

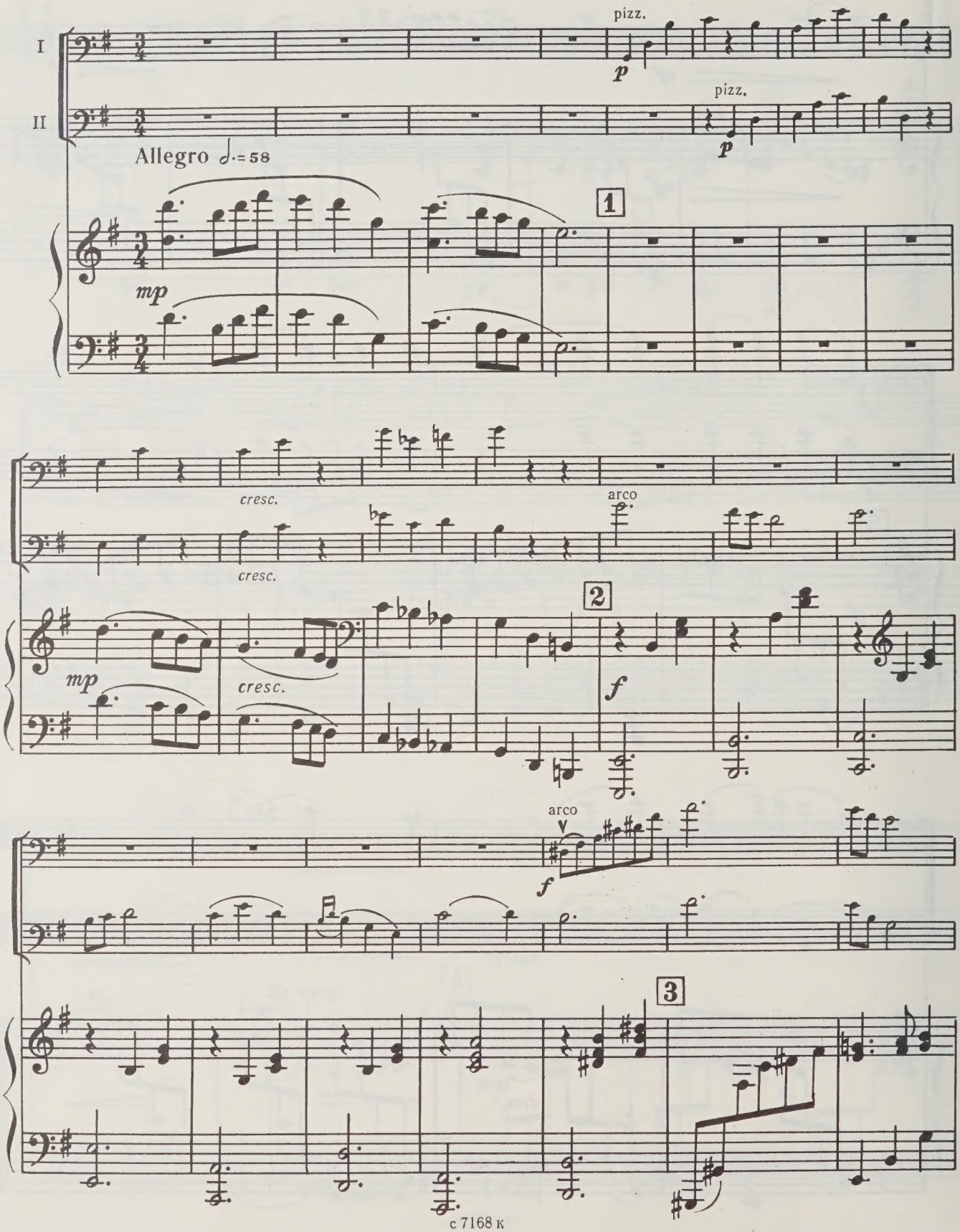

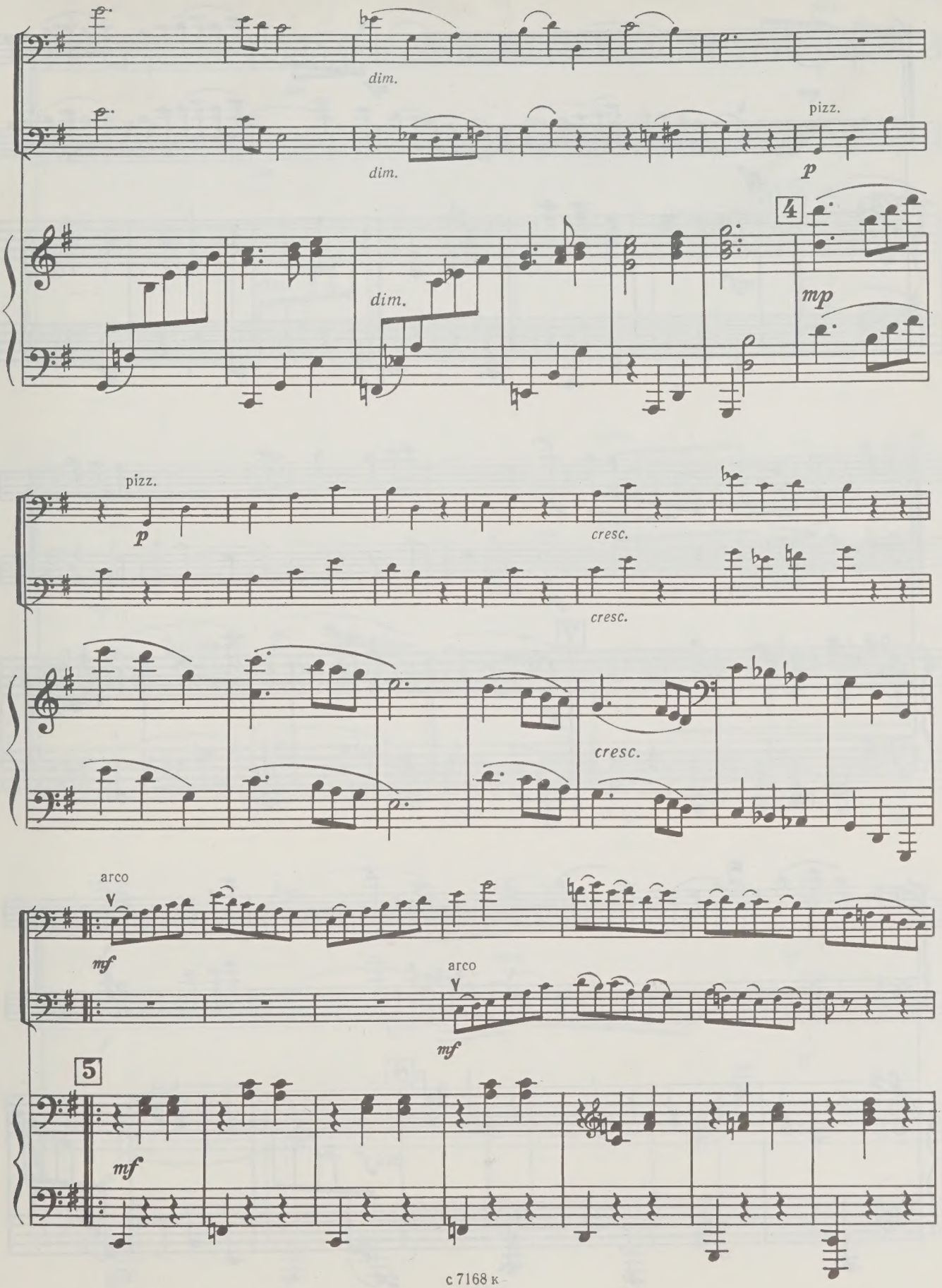
dim.
dim.
pizz.
p
4
dim.
mp
pizz.
p
cresc.
cresc.
cresc.
arco
mf
arco
mf
5
mf

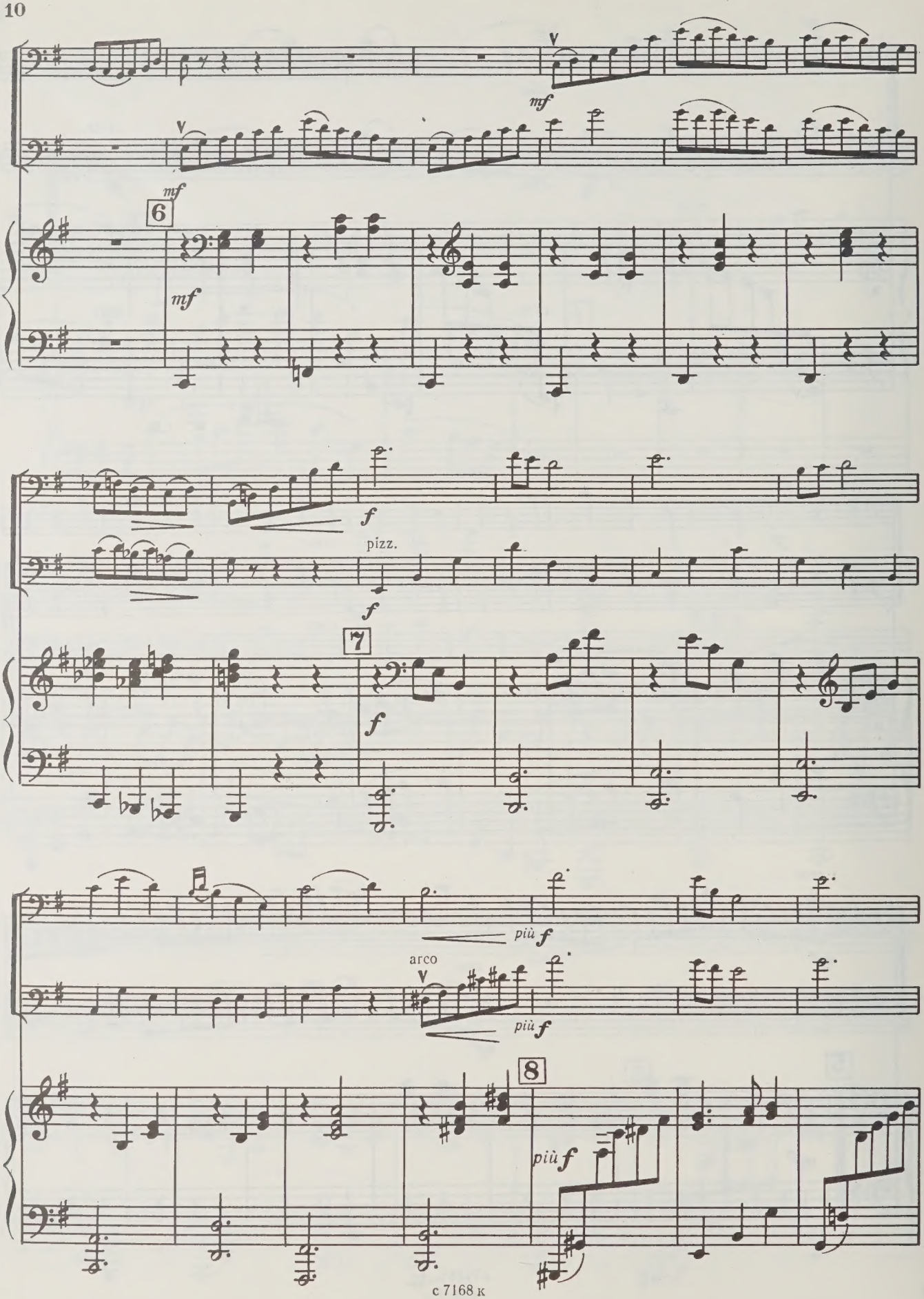
mf
6
mf
mf
f
pizz.
f
7
f
più f
arco
più f
8
più f

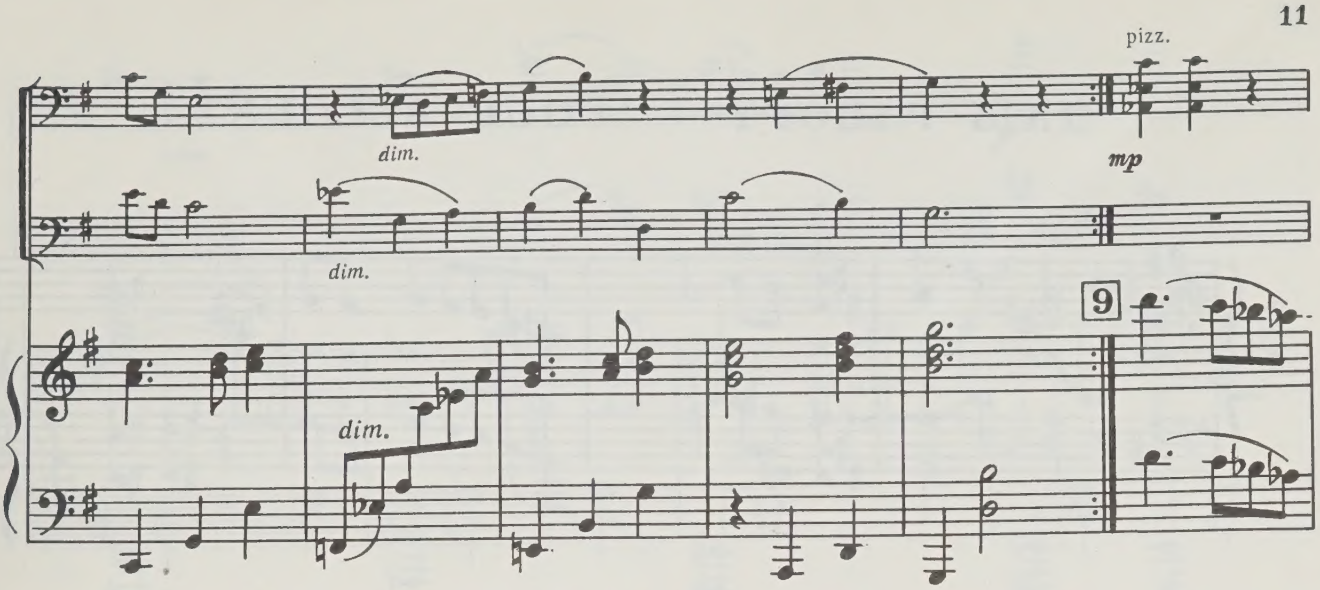

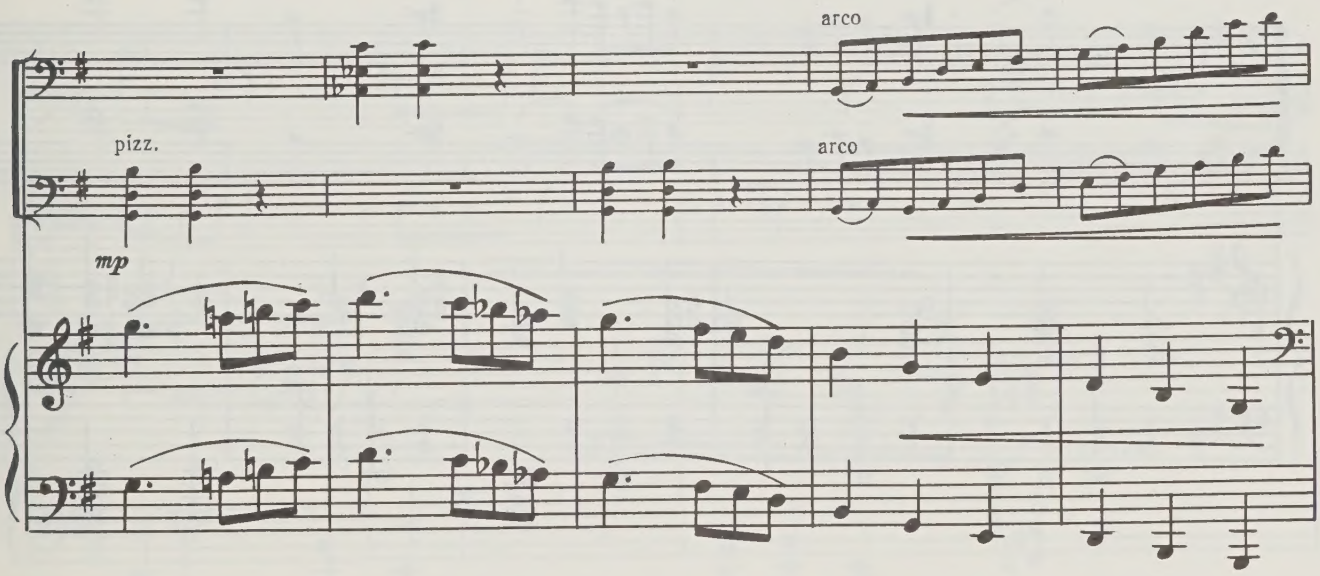

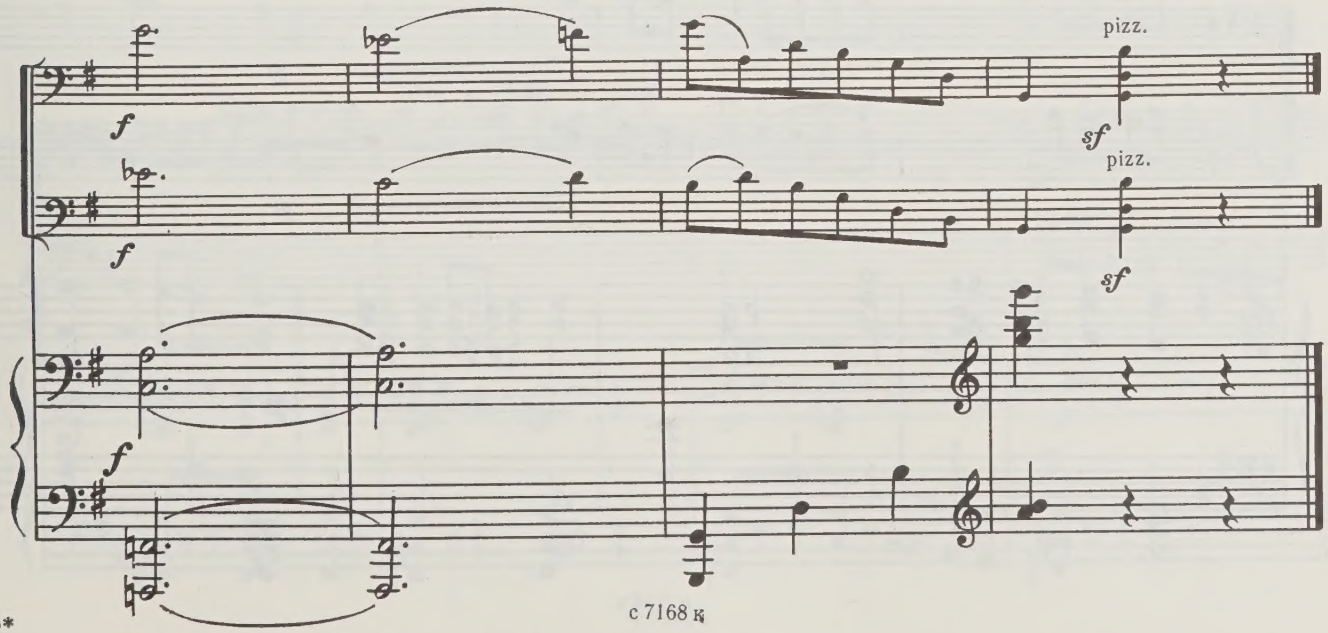

с 7168 к

НАШ РАПОРТ OUR ACCOUNT

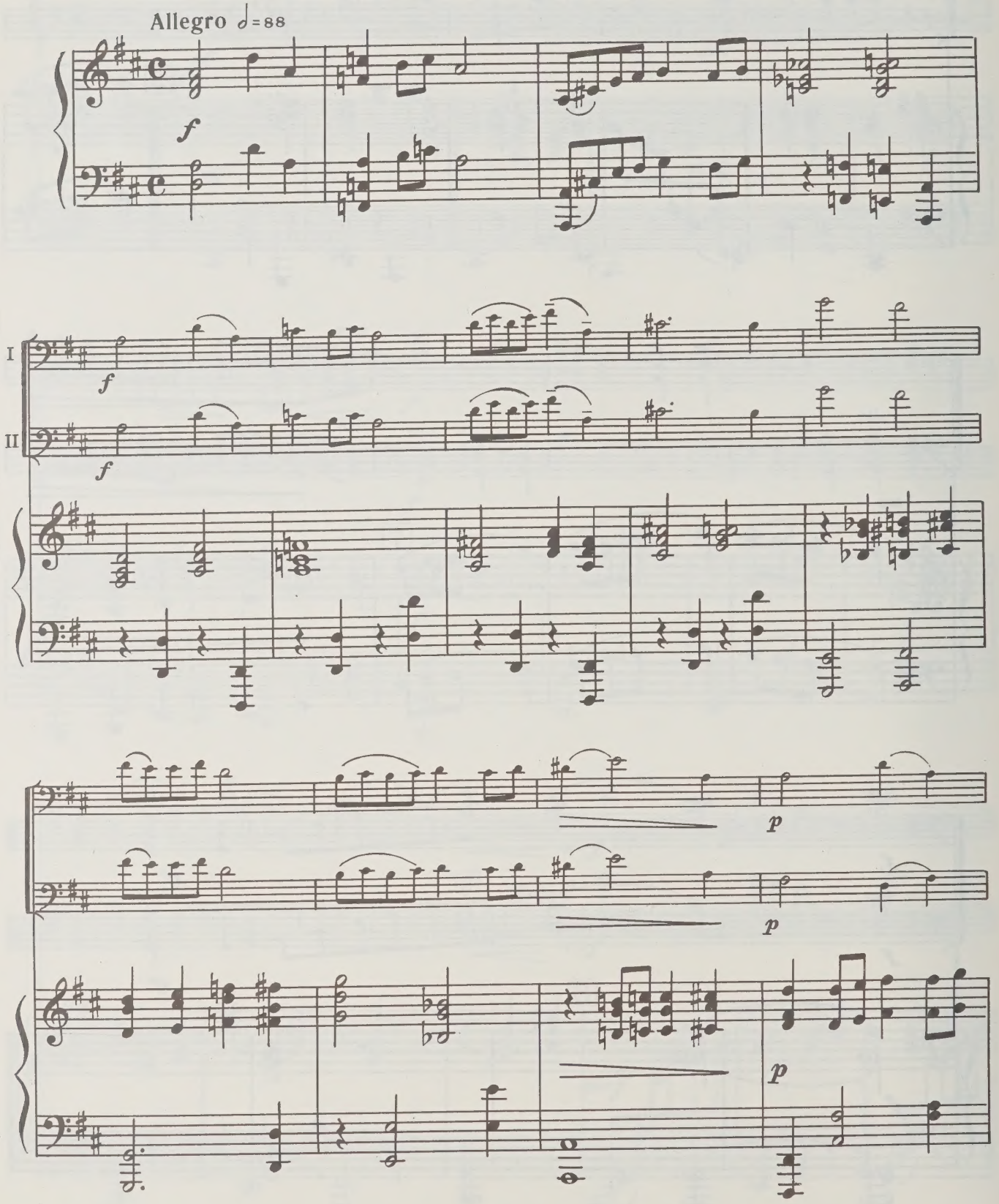

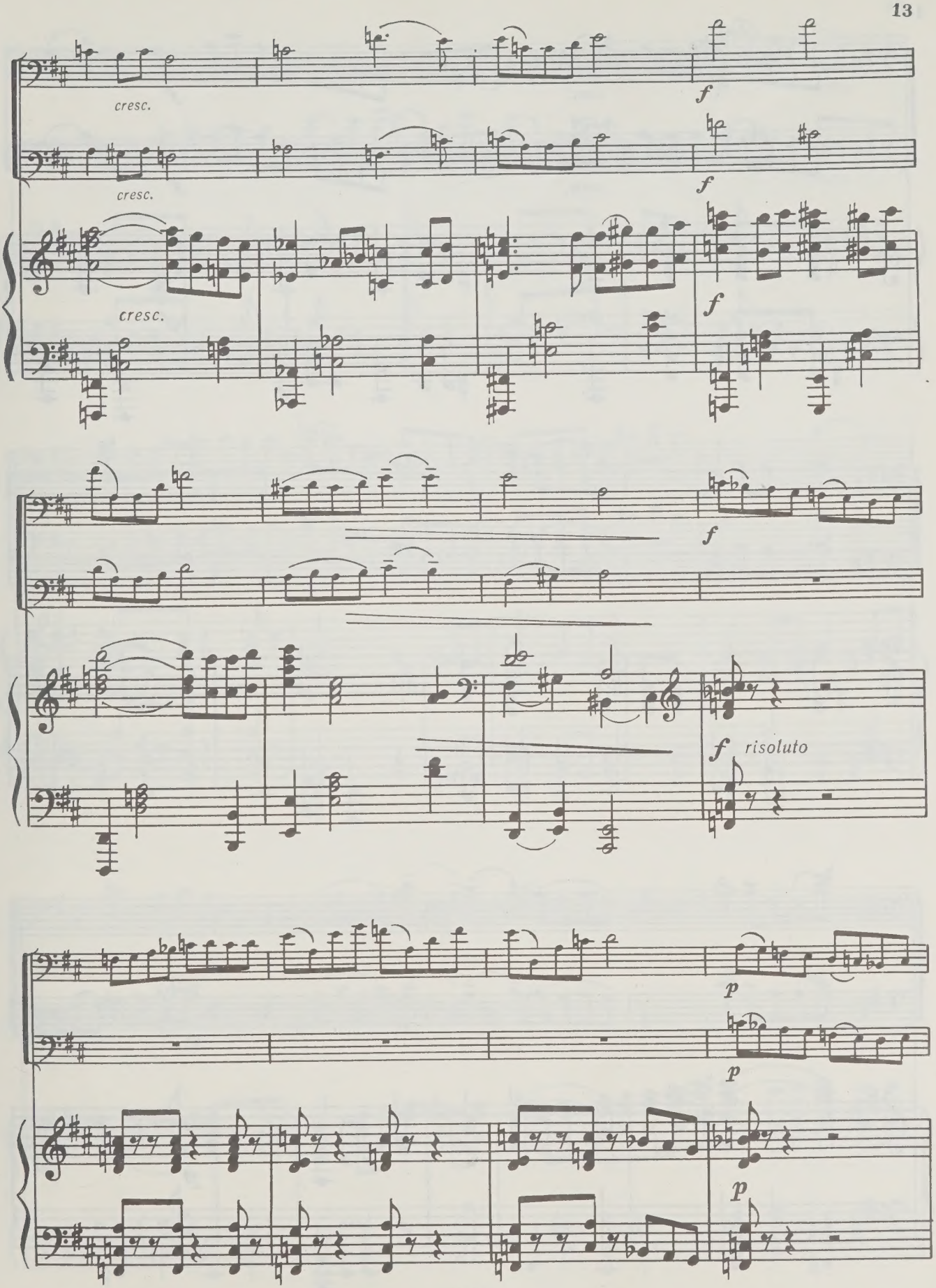
cresc.
cresc.
cresc.
f
f
f
f
f
risoluto
p
p
p

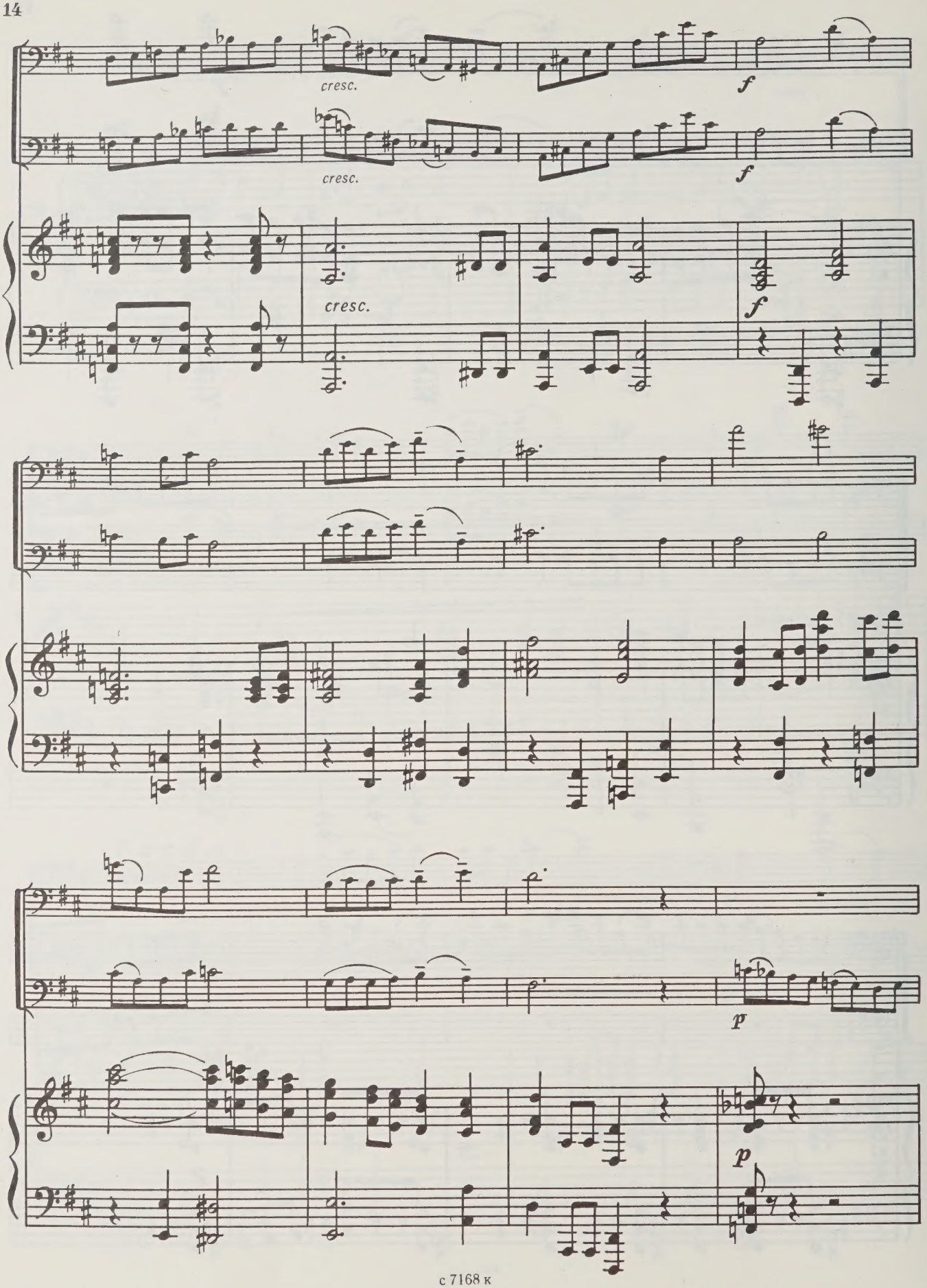
cresc.
f
cresc.
f
cresc.
f
p
p

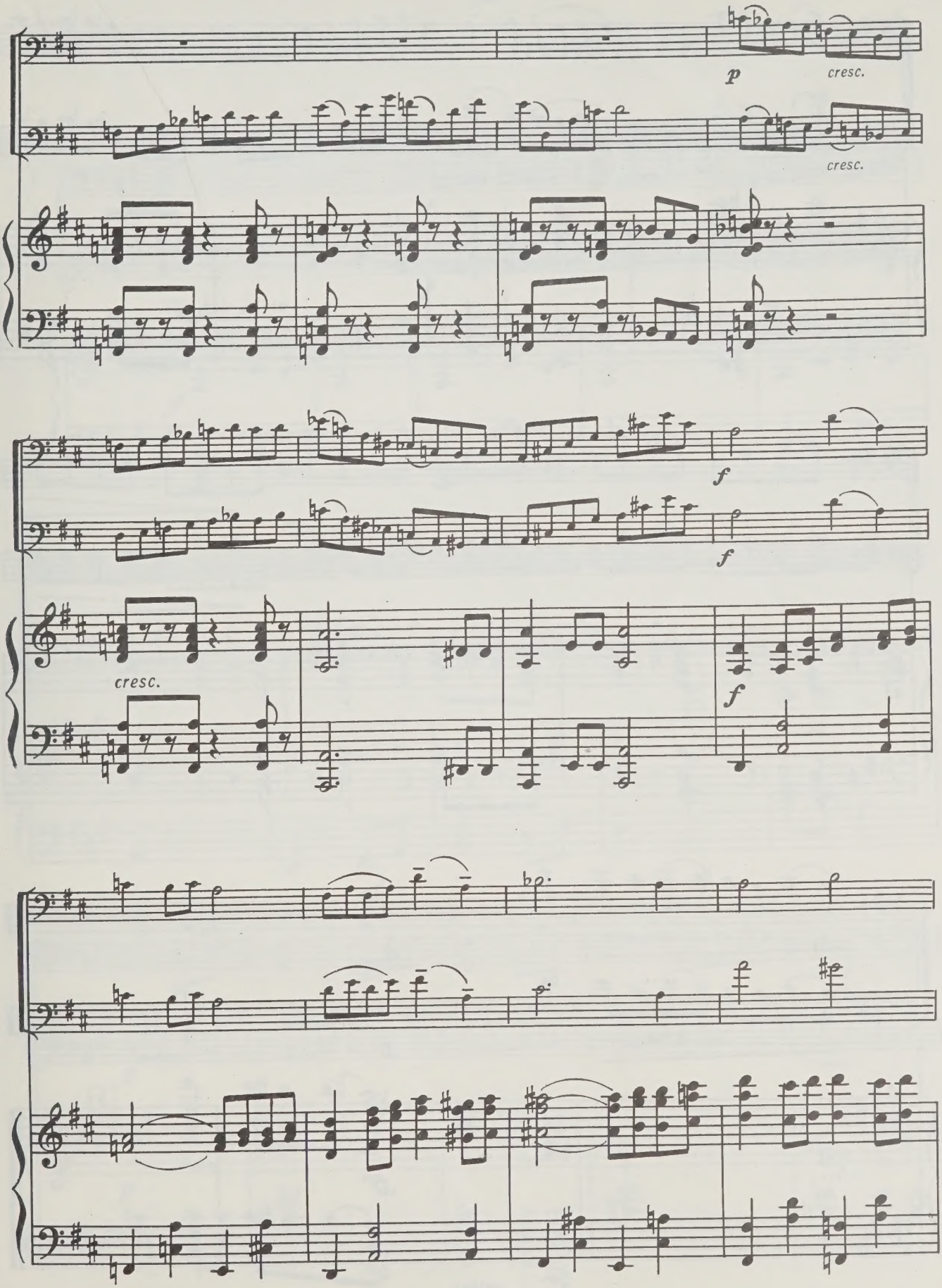
p
cresc.
cresc.
f
f
cresc.
f

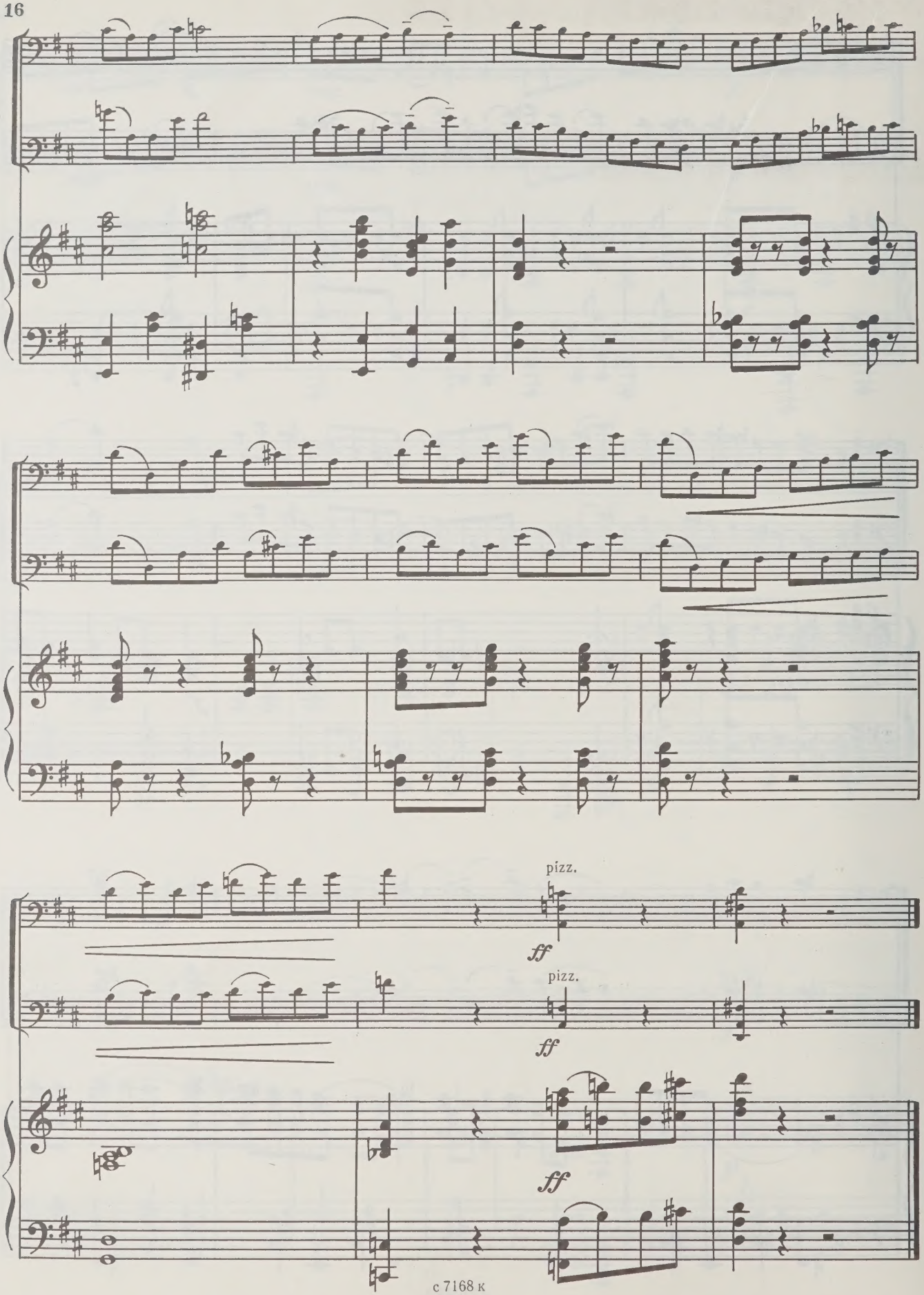
pizz.
ff
pizz.
ff
ff

УВЕРТЮРА OVERTURE

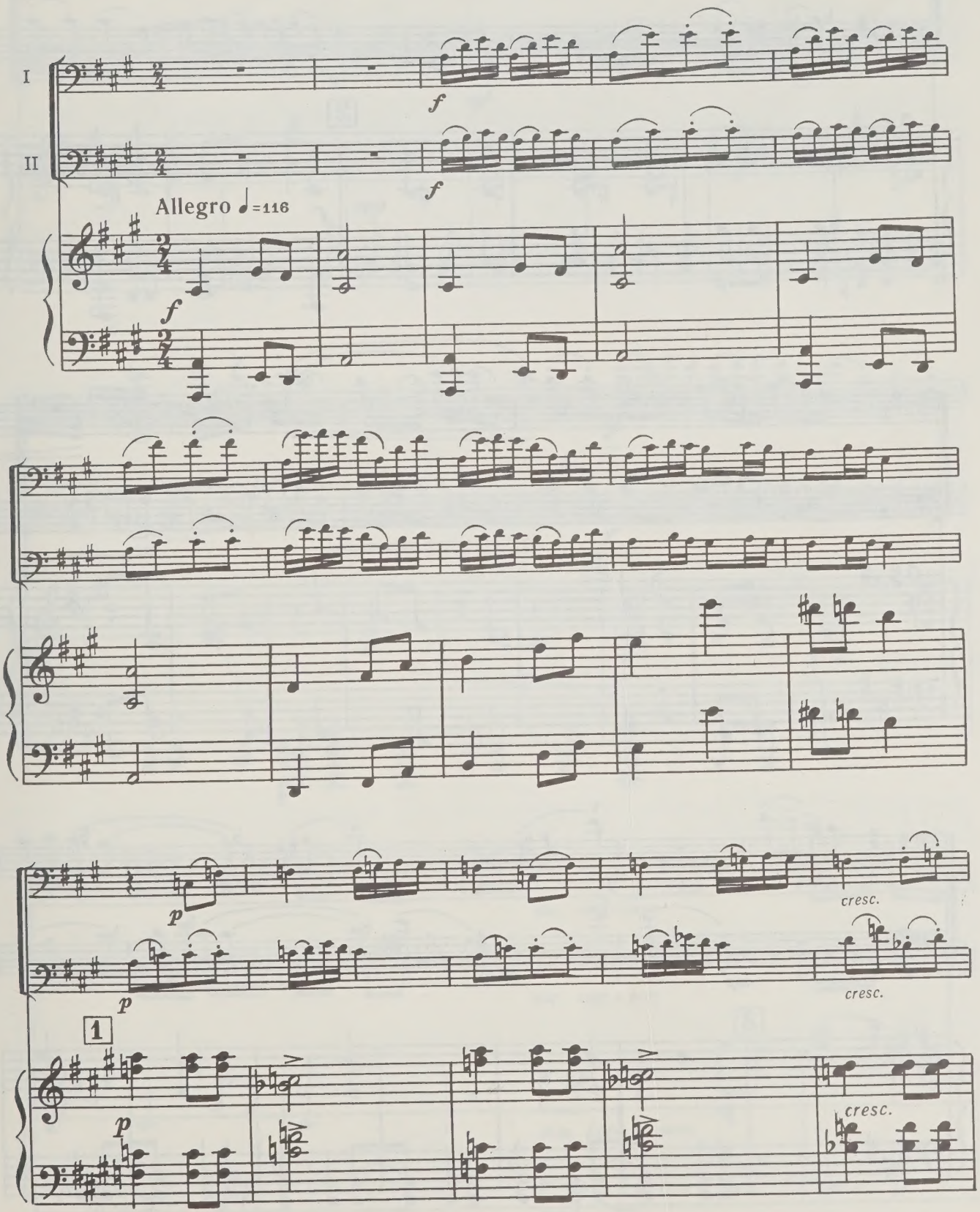

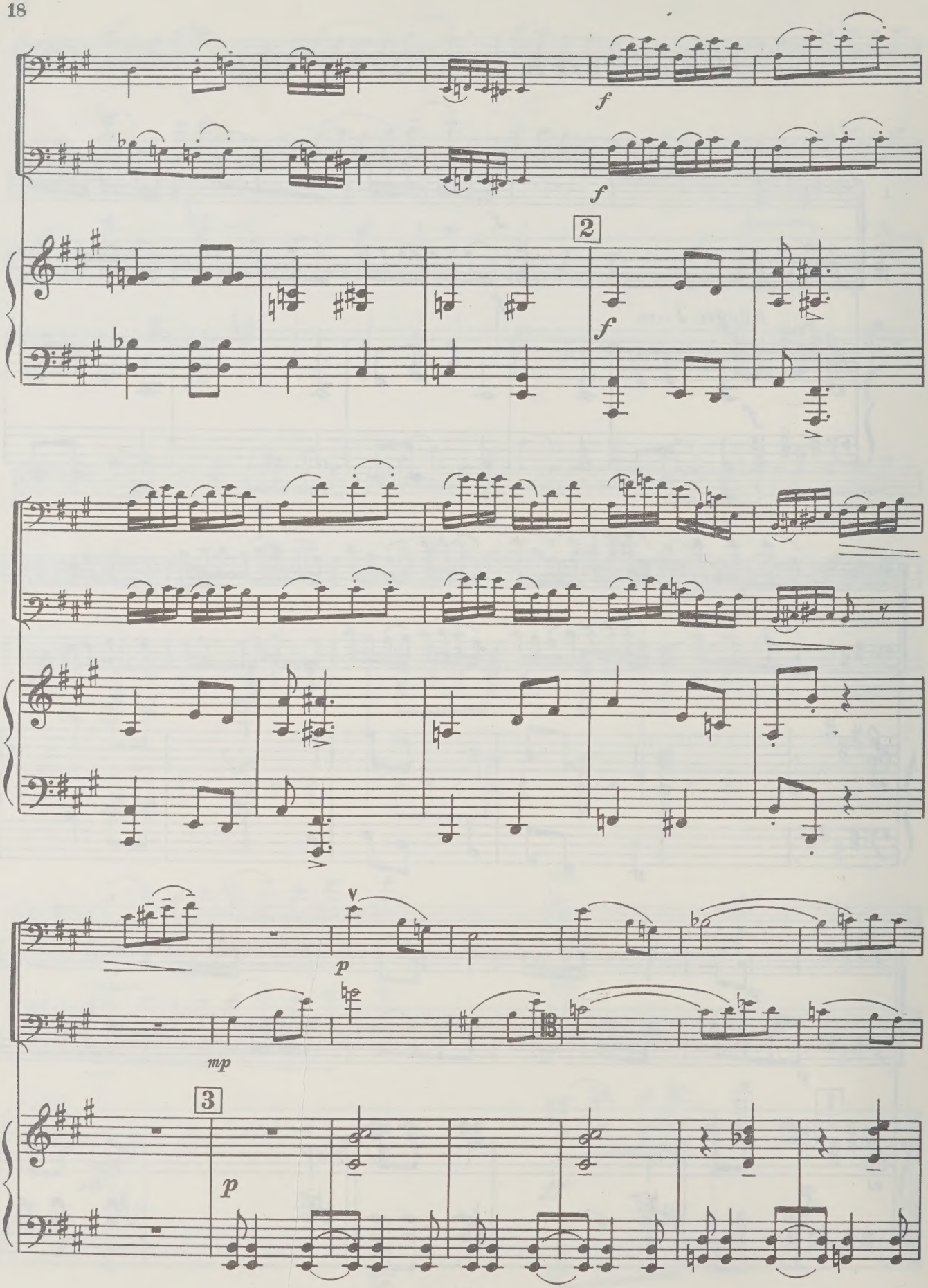
f
f
2
f
p
mp
3
p

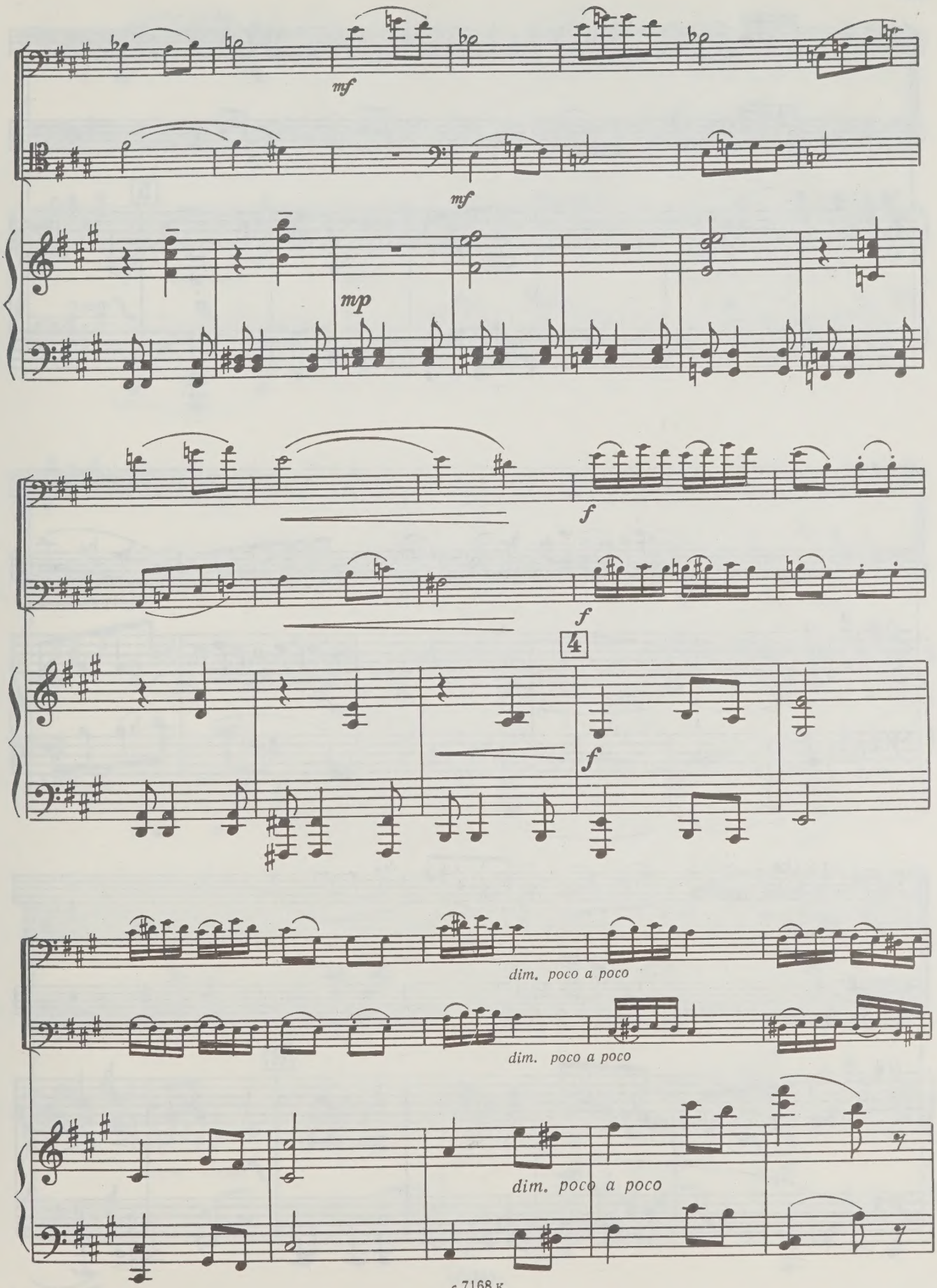
mf
mf
mp
f
f
4
f
dim. poco a poco
dim. poco a poco
dim. poco a poco

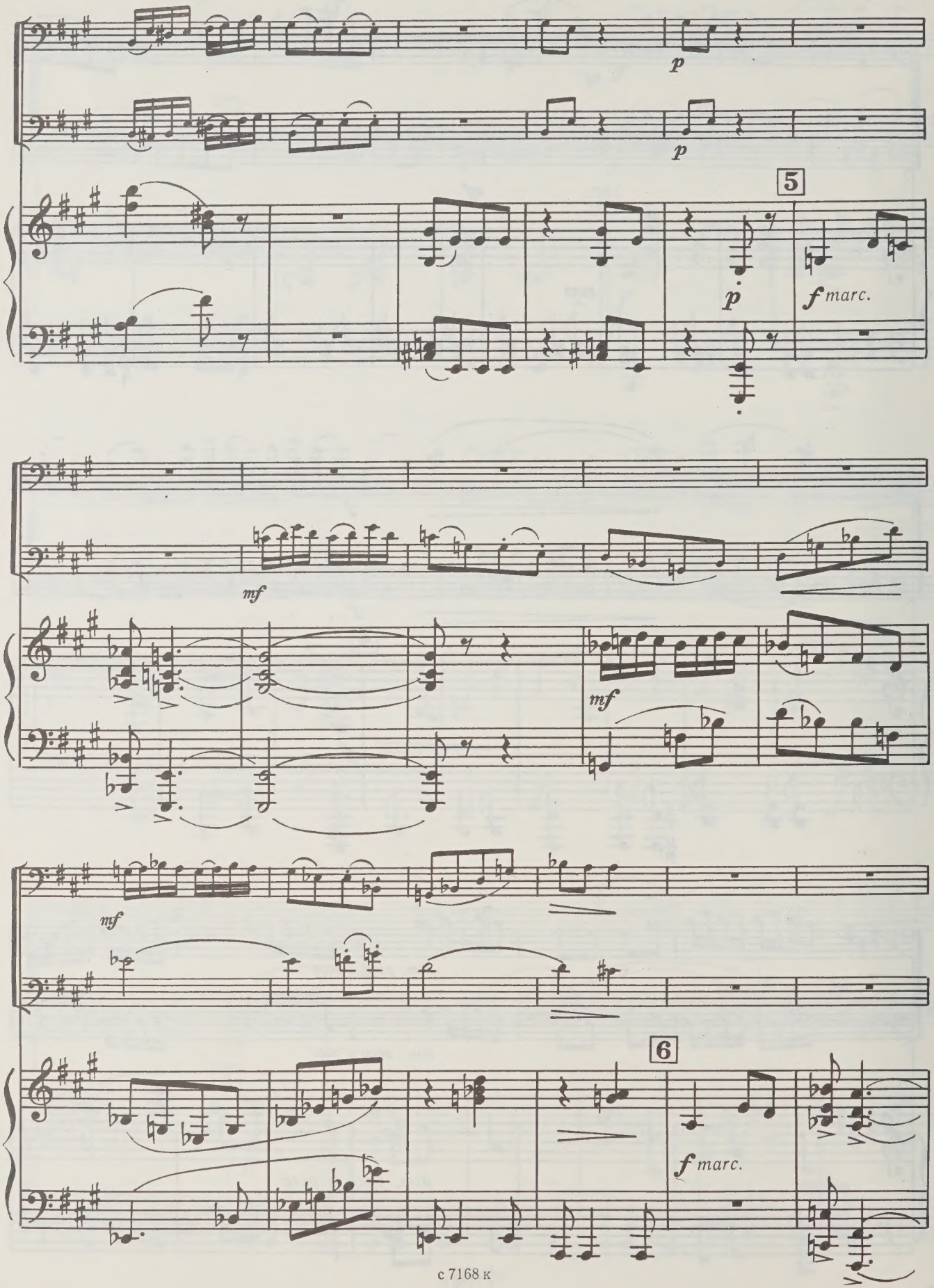
p
p
5
p
f marc.
mf
mf
mf
6
f marc.

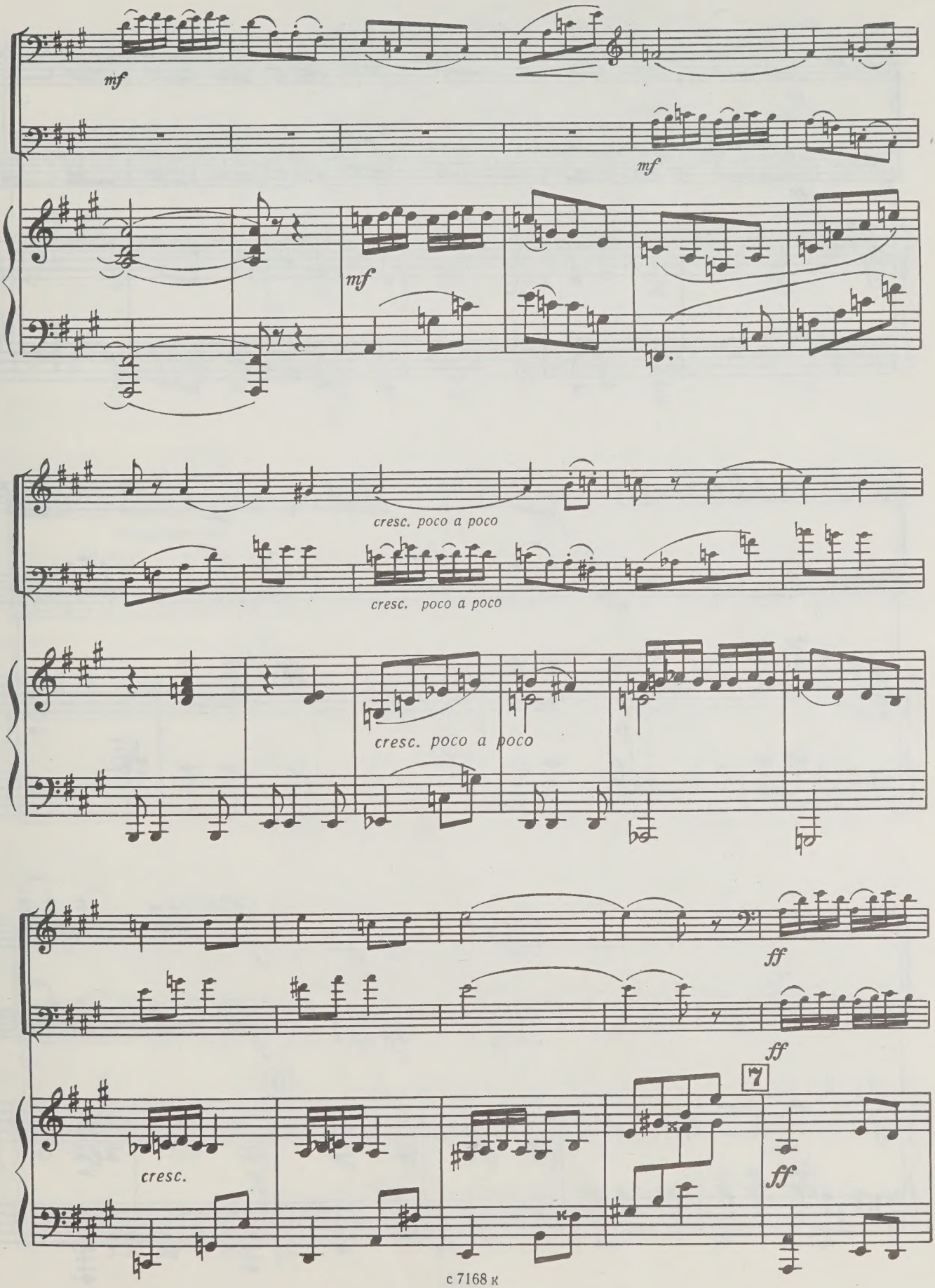
mf
mf
mf
cresc. poco a poco
cresc. poco a poco
cresc. poco a poco
ff
ff
7
cresc.
ff

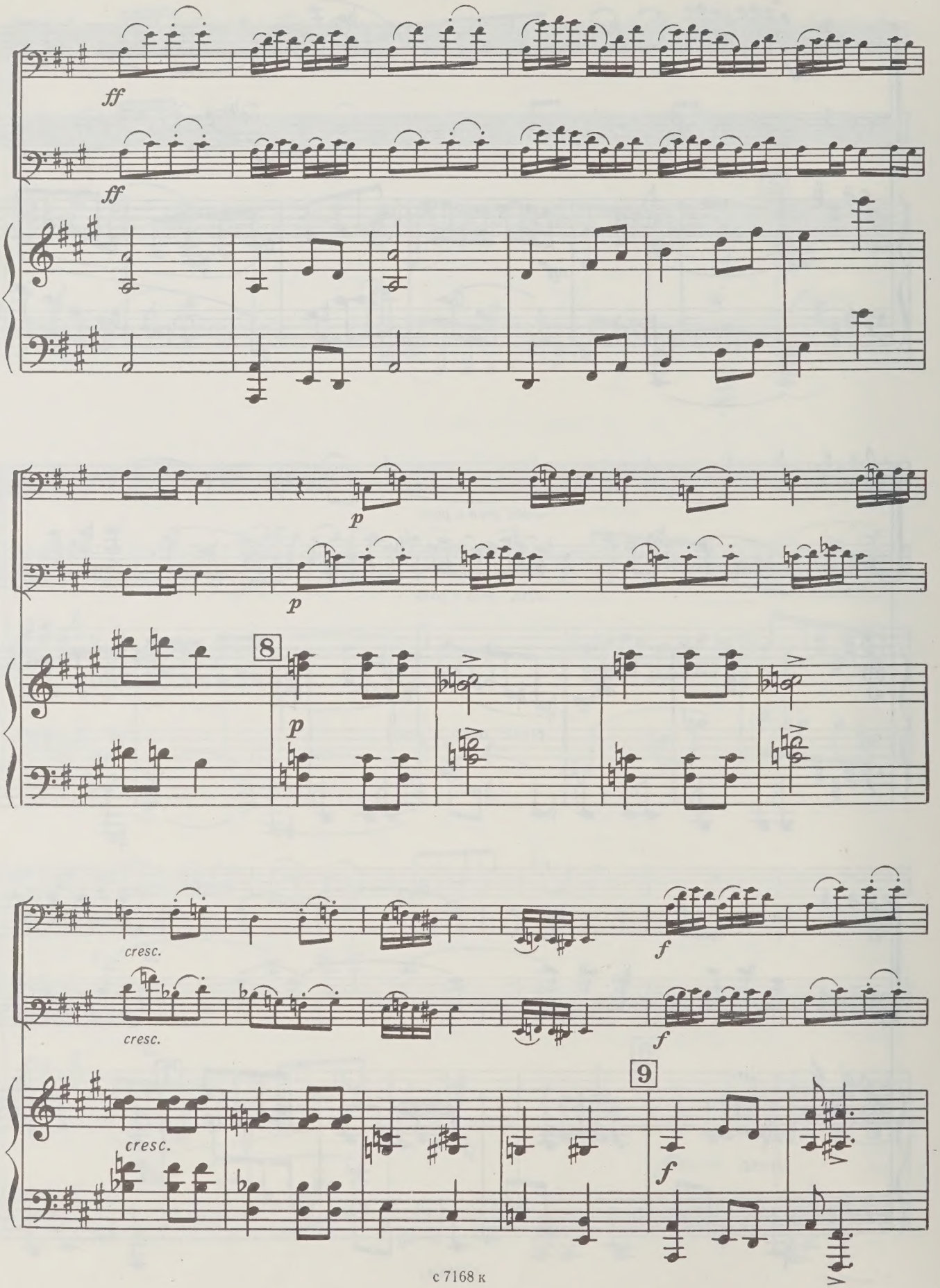
ff
ff
p
p
8
p
cresc.
cresc.
cresc.
f
f
9
f

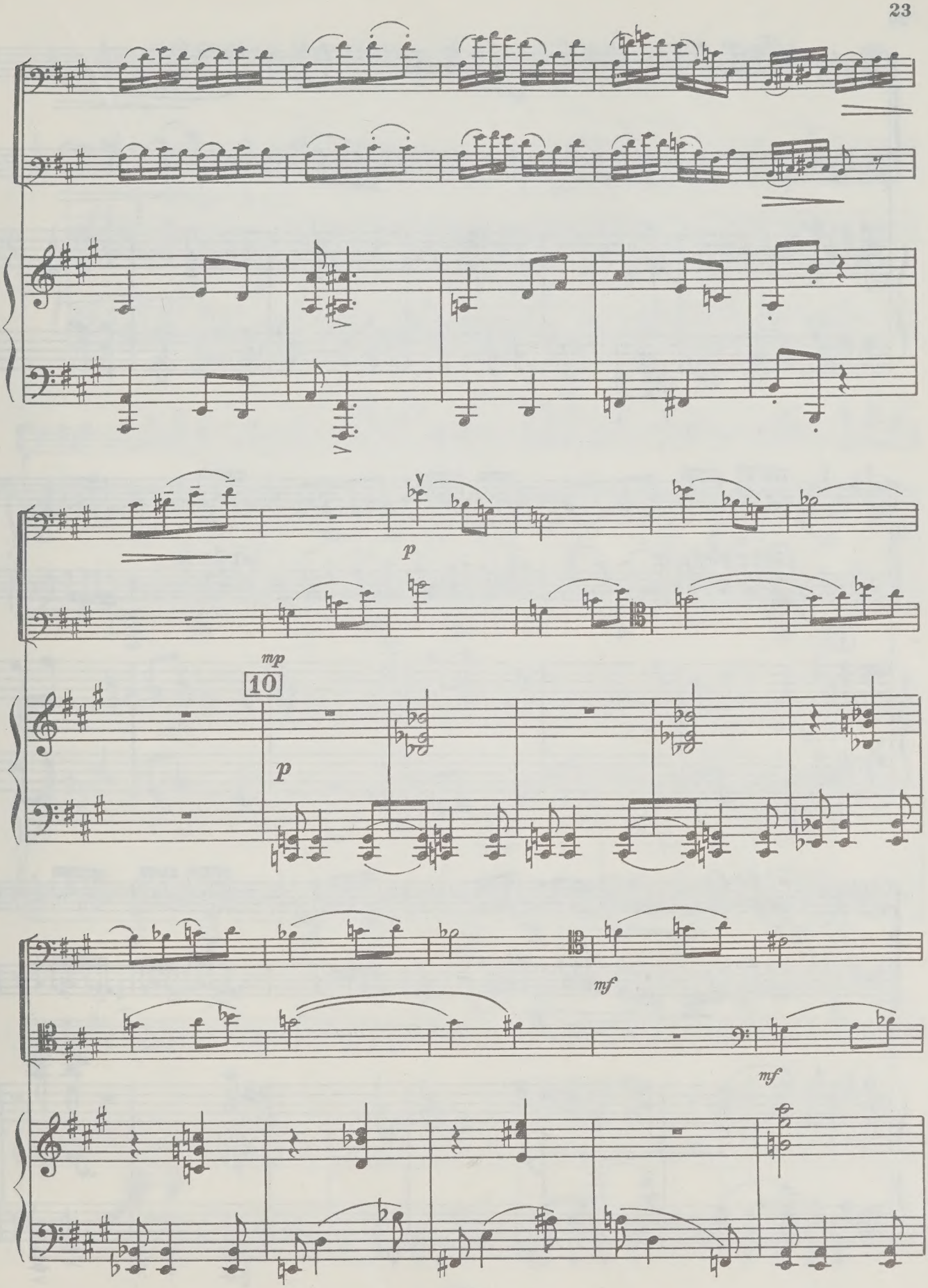
p
mp
10
p
mf
mf

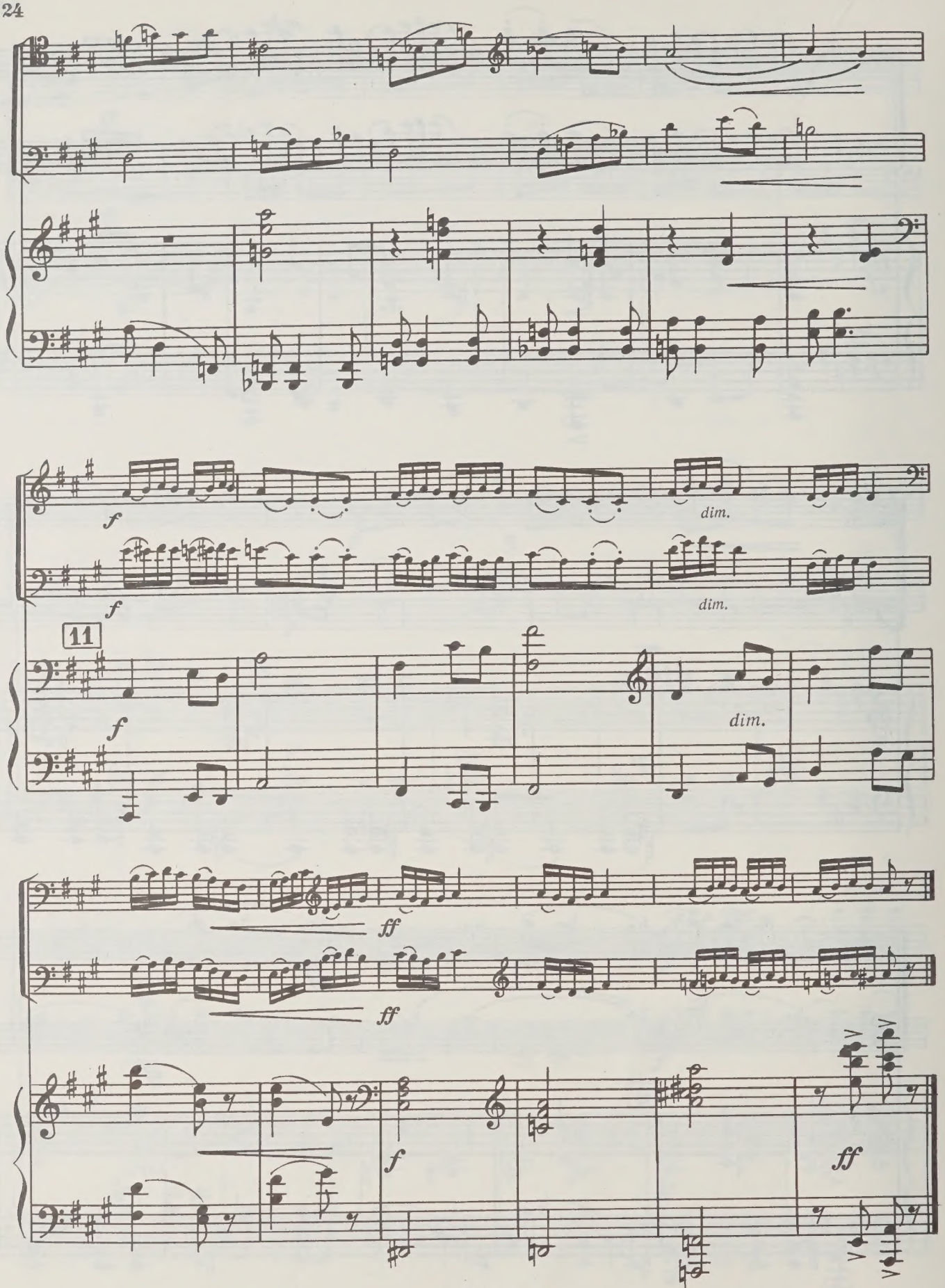
f
dim.
f
dim.
11
f
dim.
ff
ff
f
ff

СЕРЕНАДА №1 SERENADE No. 1

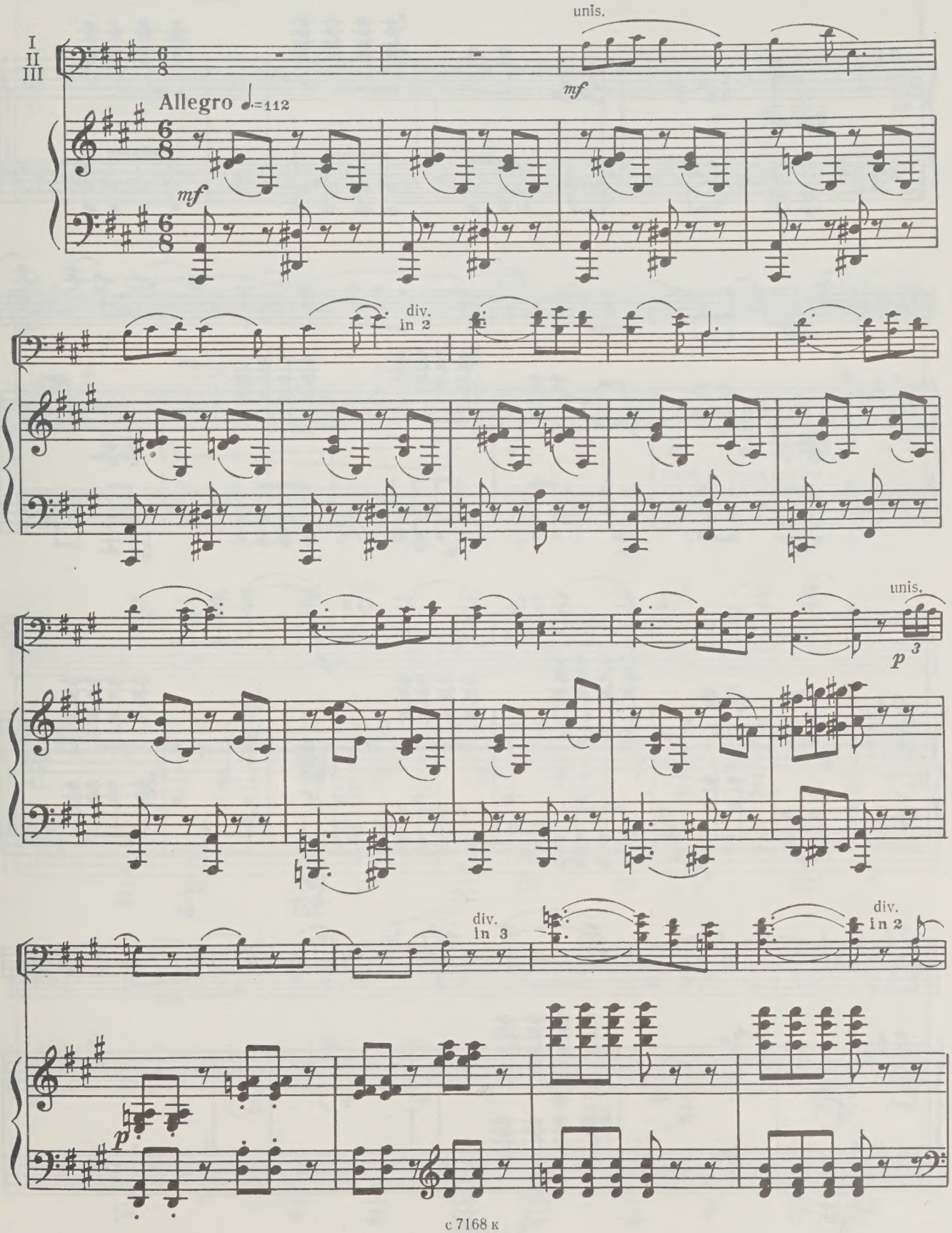

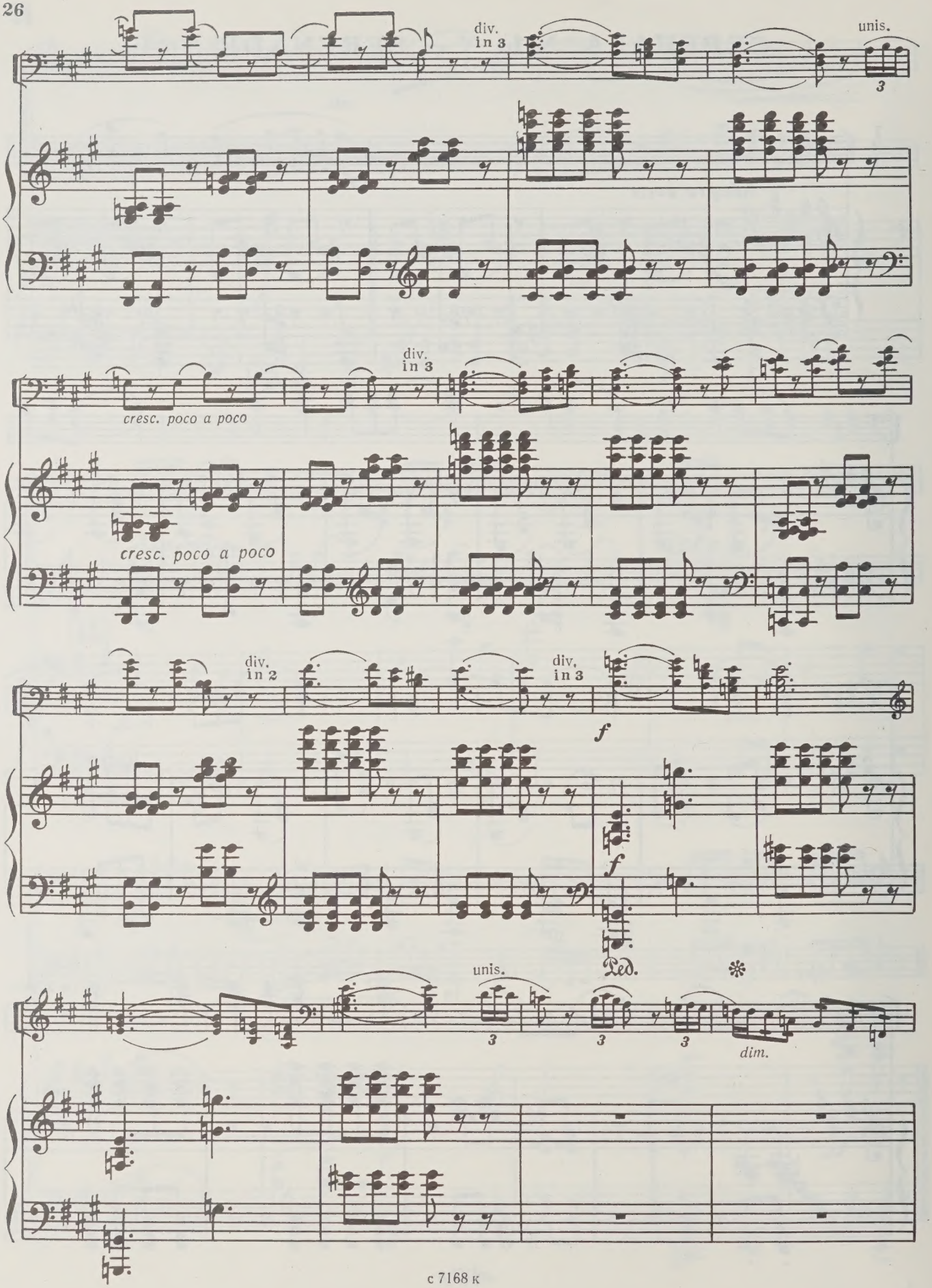
div.
in 3
unis.
3
cresc. poco a poco
div.
in 3
cresc. poco a poco
div.
in 2
div.
in 3
f
f
Ped.
unis.
3
3
3
dim.

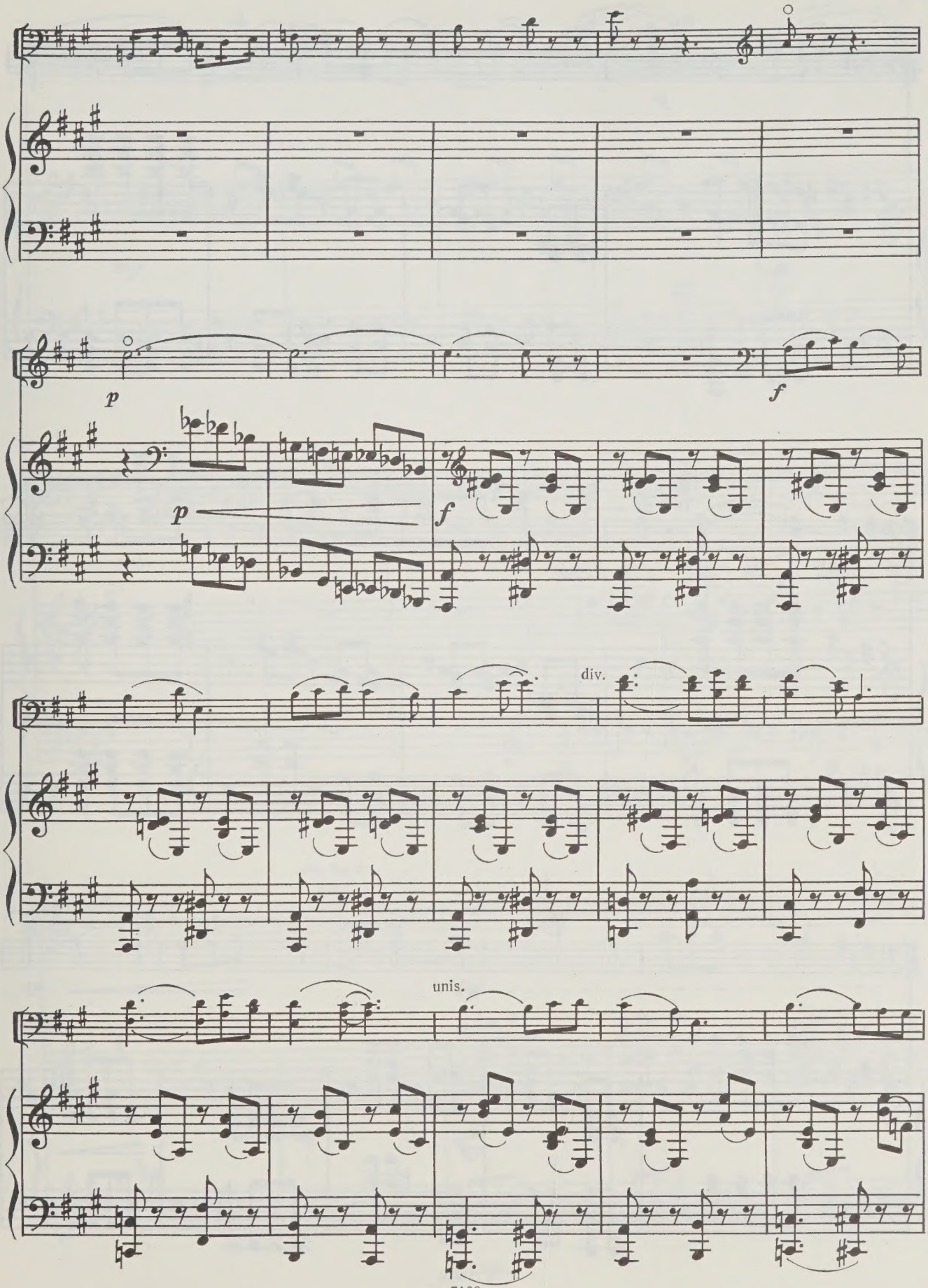
p
f
p
f
div.
unis.

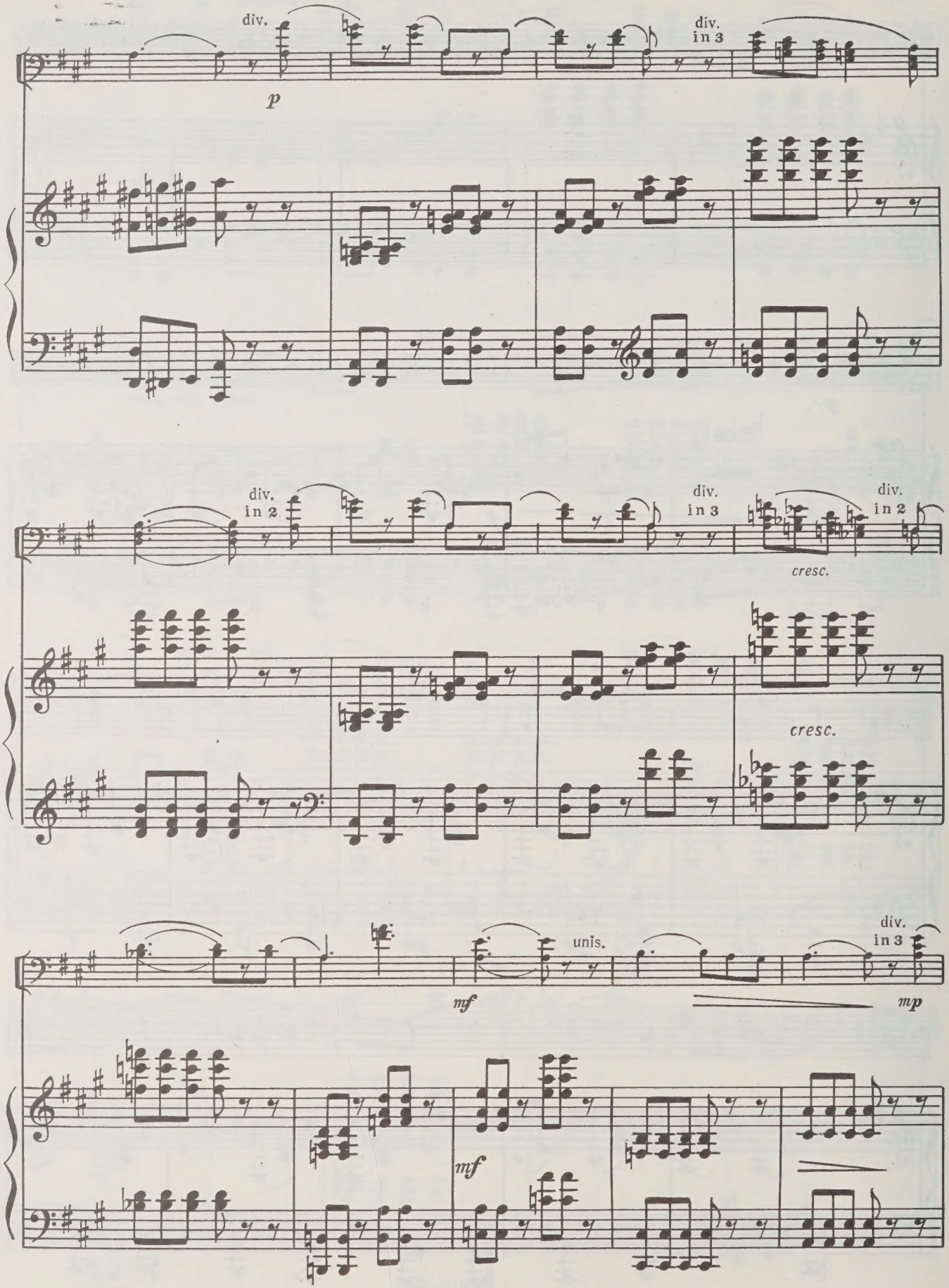
div.
p
div.
in 3
div.
in 2
div.
in 3
cresc.
div.
in 2
cresc.
mf
unis.
div.
in 3
mp
mf

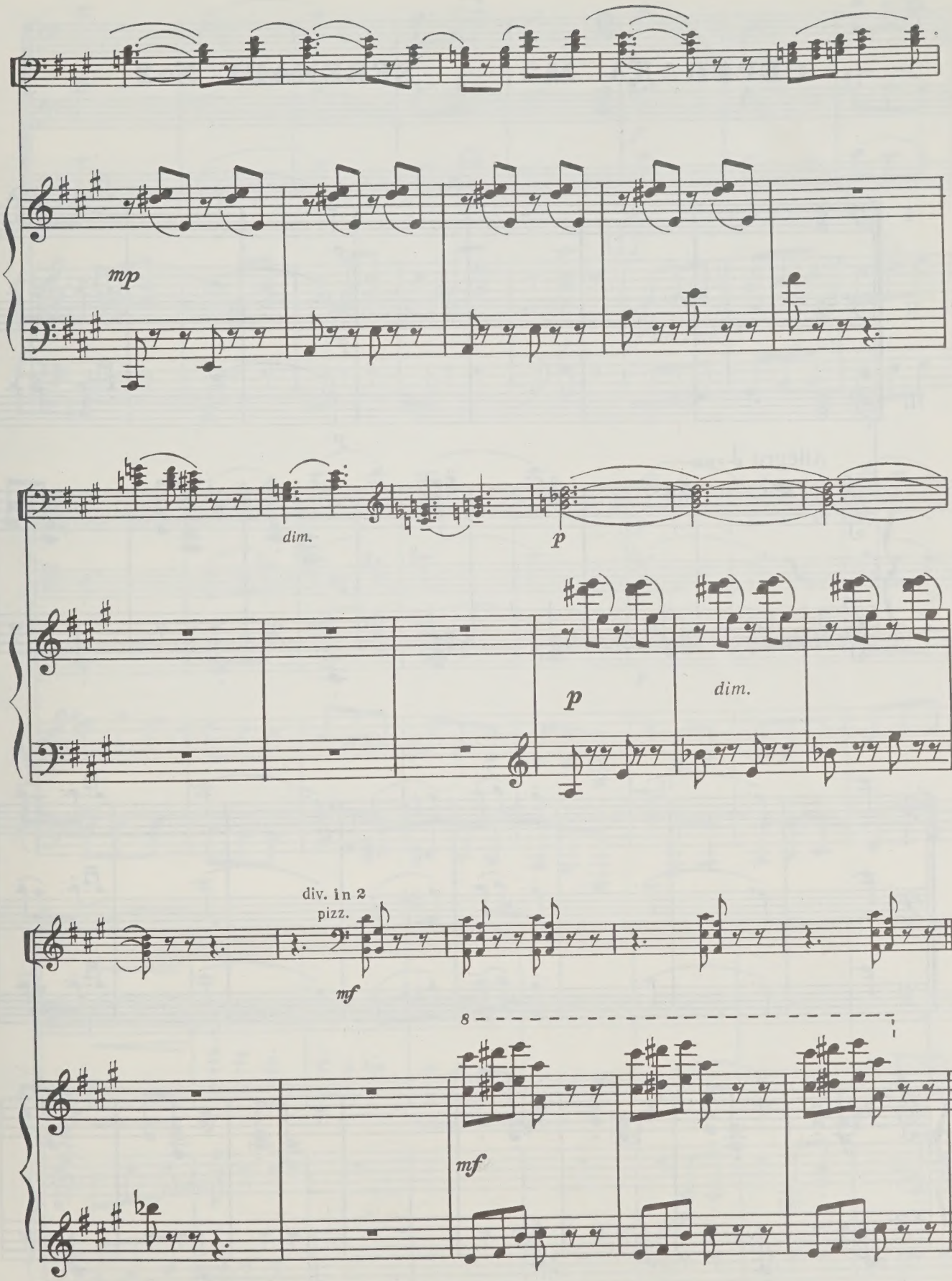
mp
dim.
p
p
dim.
div. in 2
pizz.
mf
8
mf

СЕРЕНАДА №2 SERENADE No.2

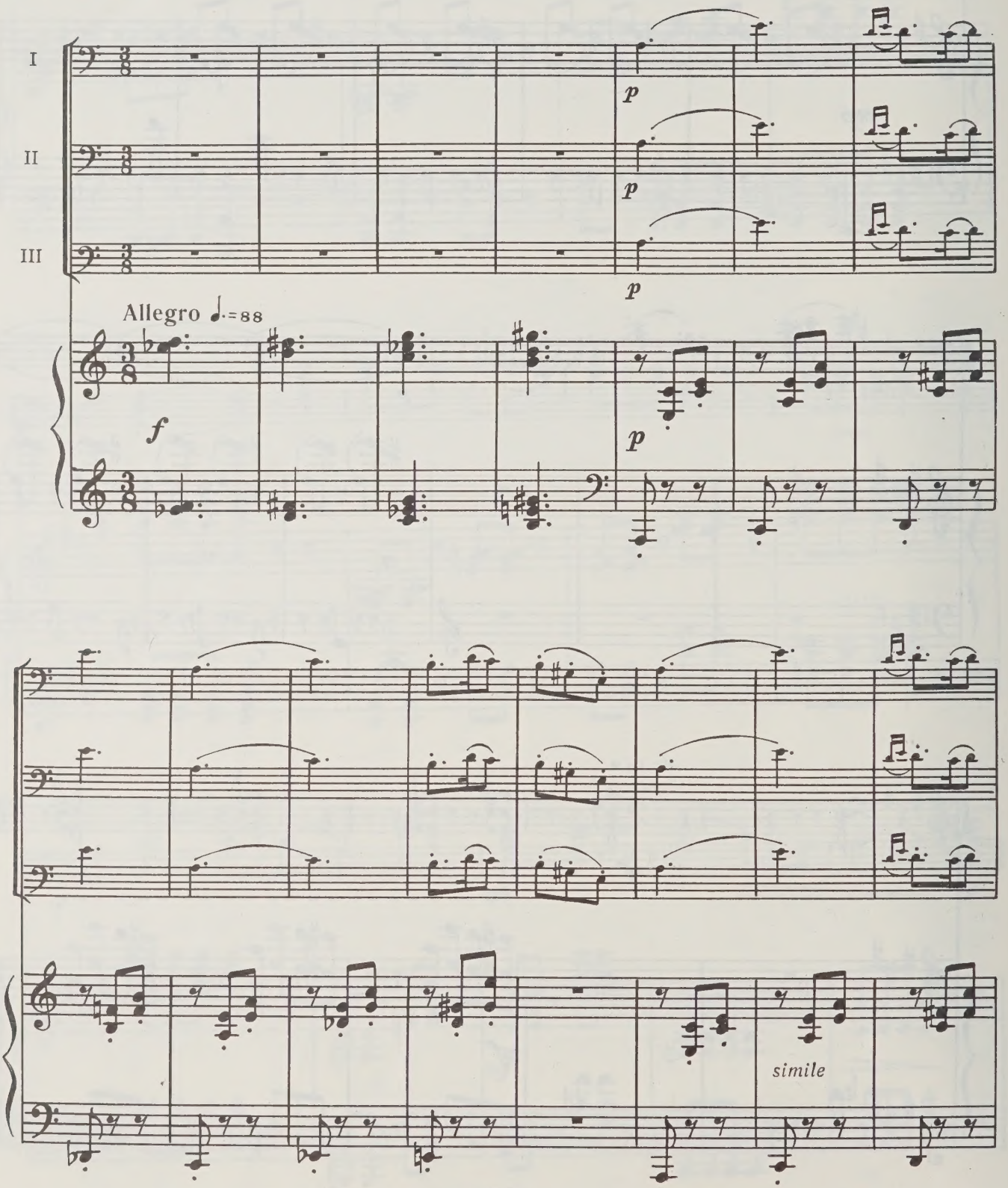

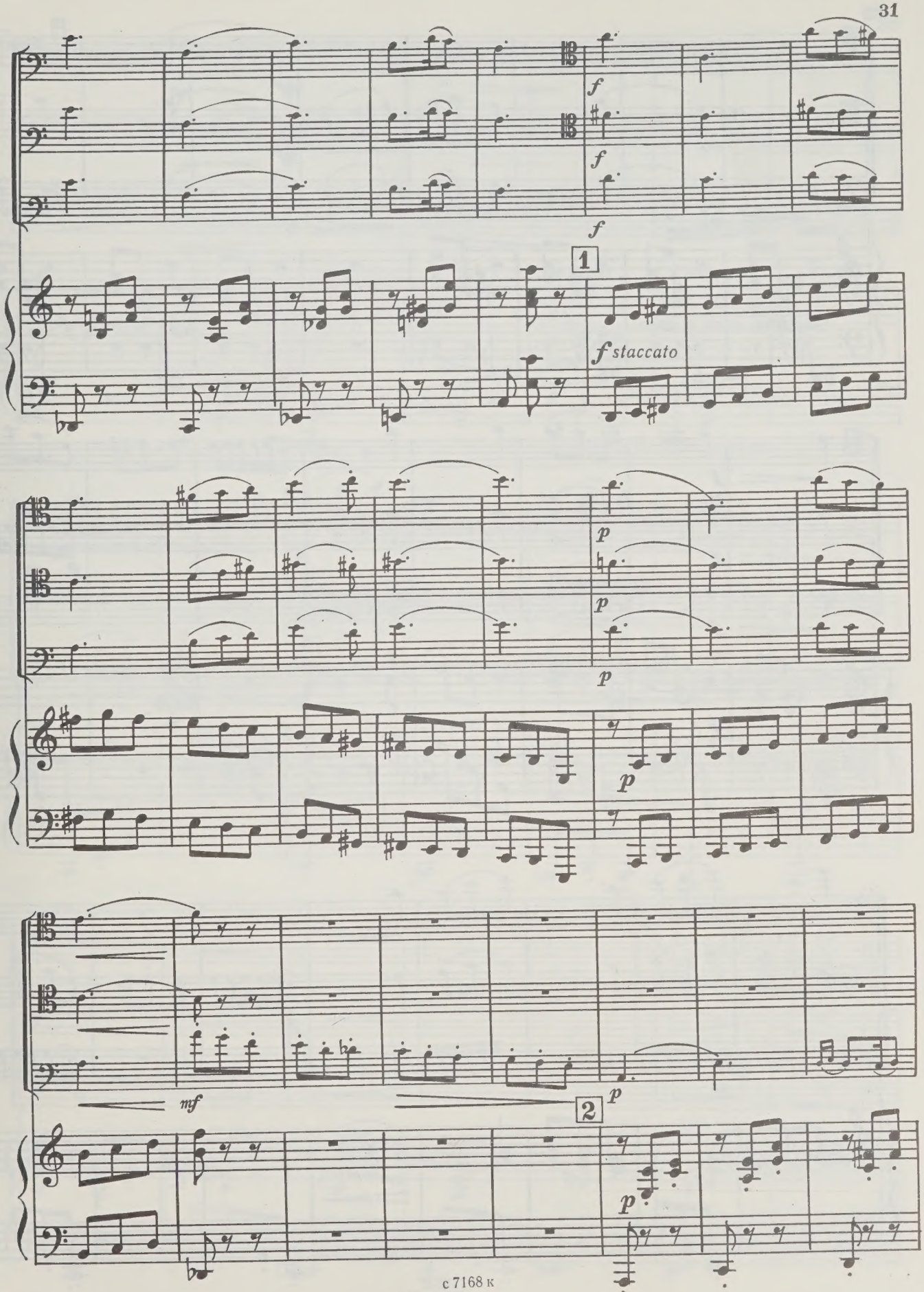
f
f
f
1
f staccato
p
p
p
p
mf
2
p
p

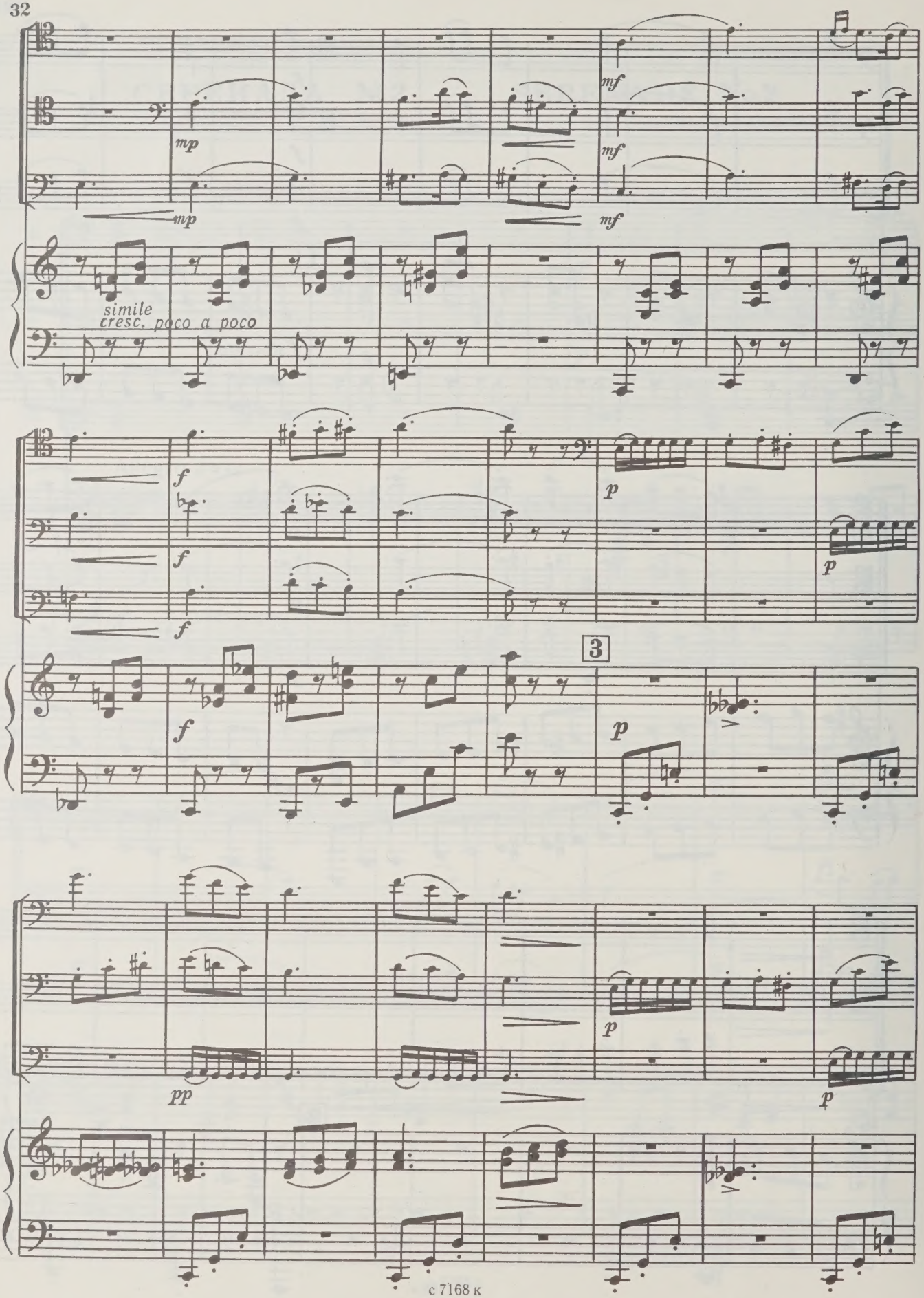
mp
mf
simile
cresc. poco a poco
f
p
3
pp

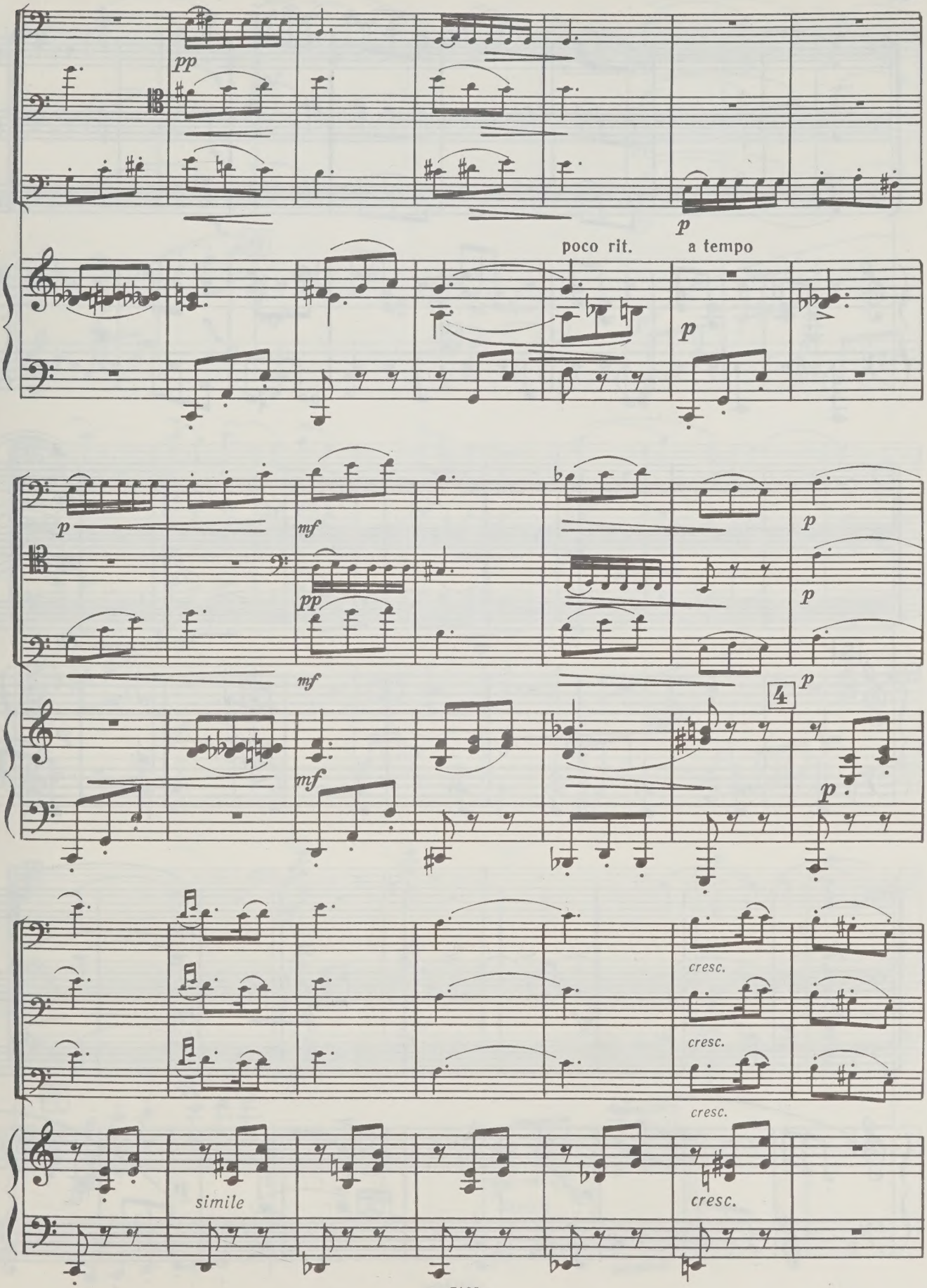
pp
p
poco rit.
a tempo
p
p
mf
pp
mf
p
p
4
p
mf
p
cresc.
cresc.
cresc.
simile
cresc.

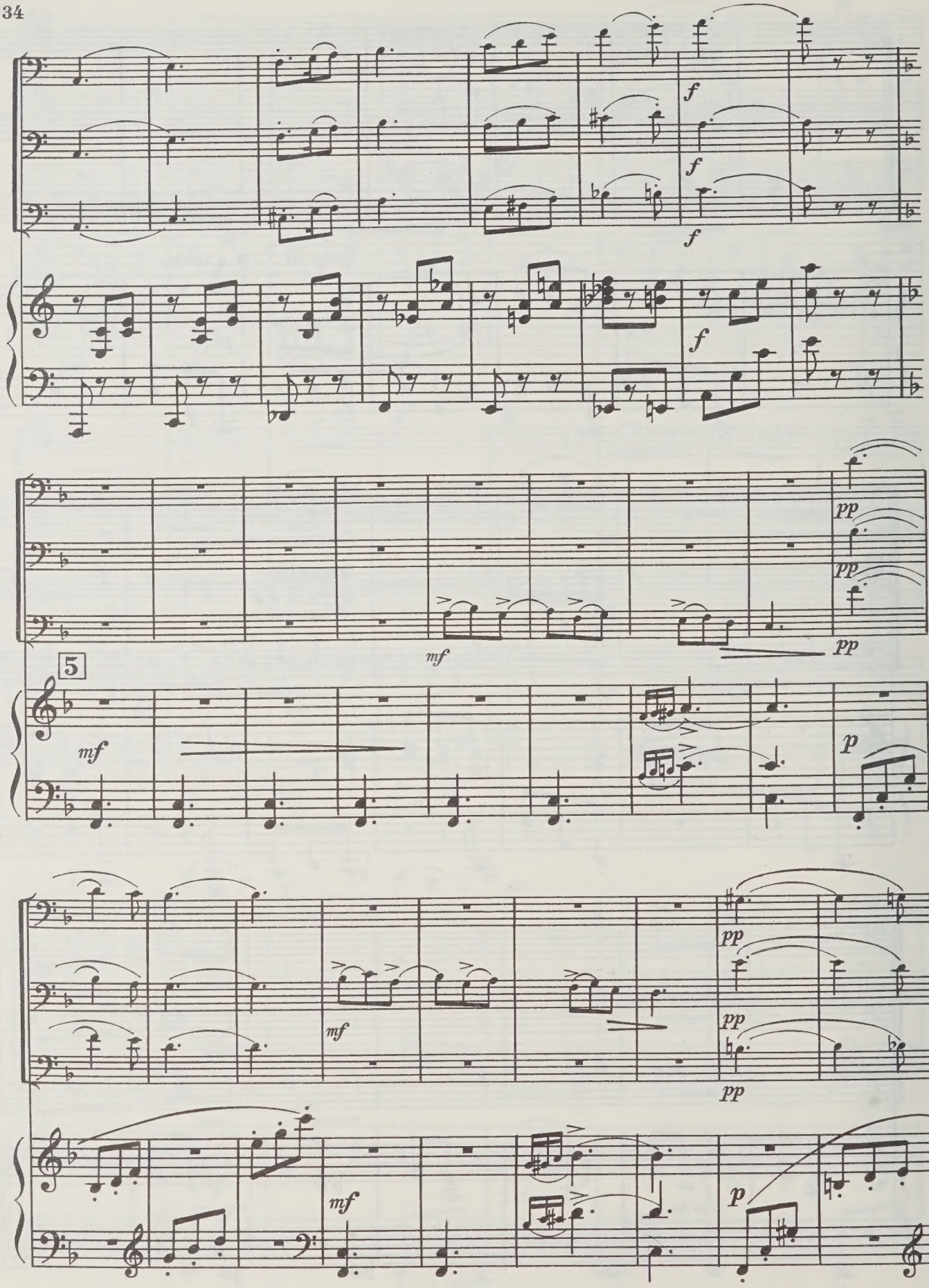
f
f
f
f
pp
pp
pp
mf
5
mf
p
pp
pp
pp
mf
mf
p

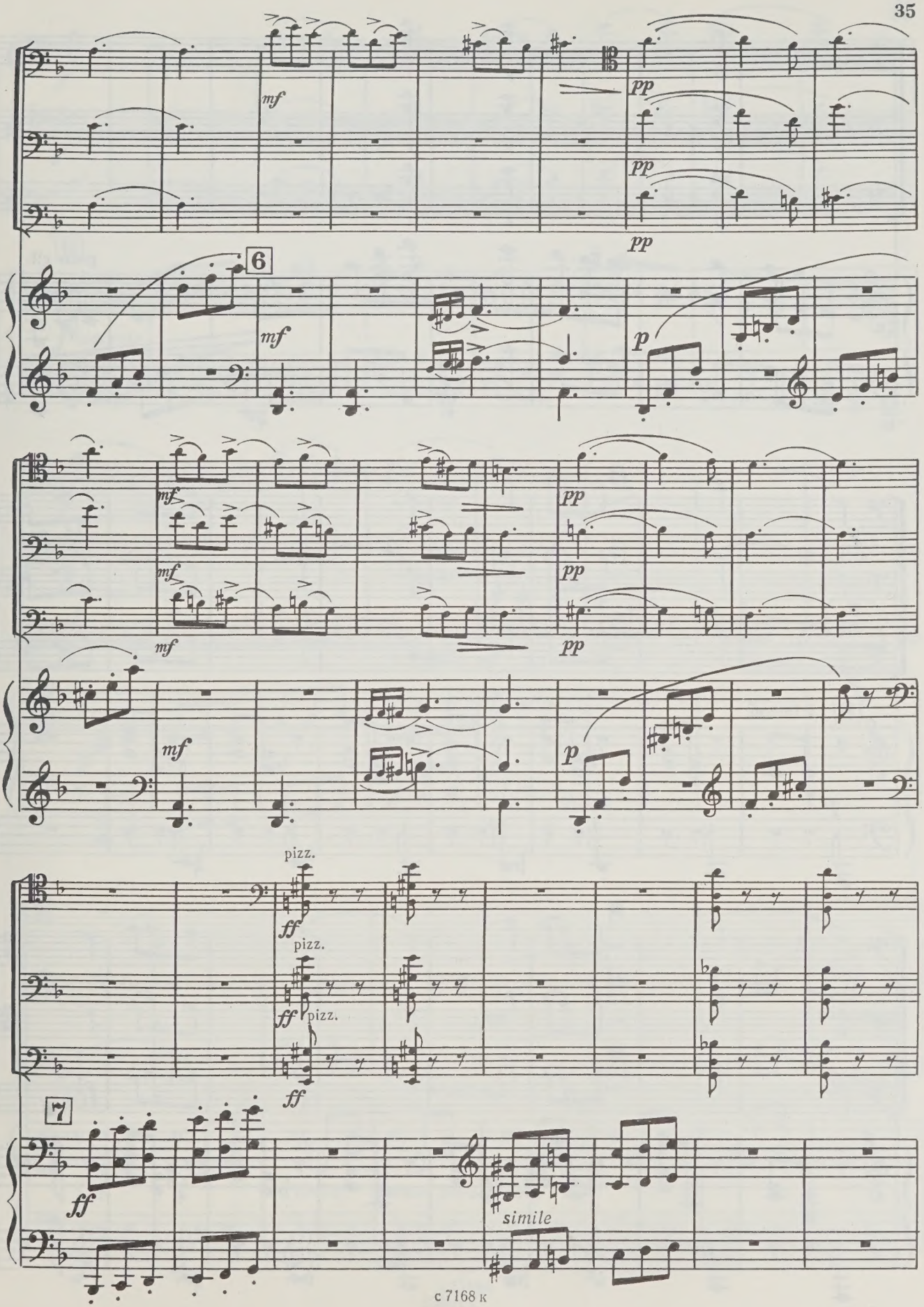
mf
pp
pp
pp
6
mf
p
mf
mf
mf
pp
pp
pp
mf
p
pizz.
ff
pizz.
ff
pizz.
ff
7
ff
simile

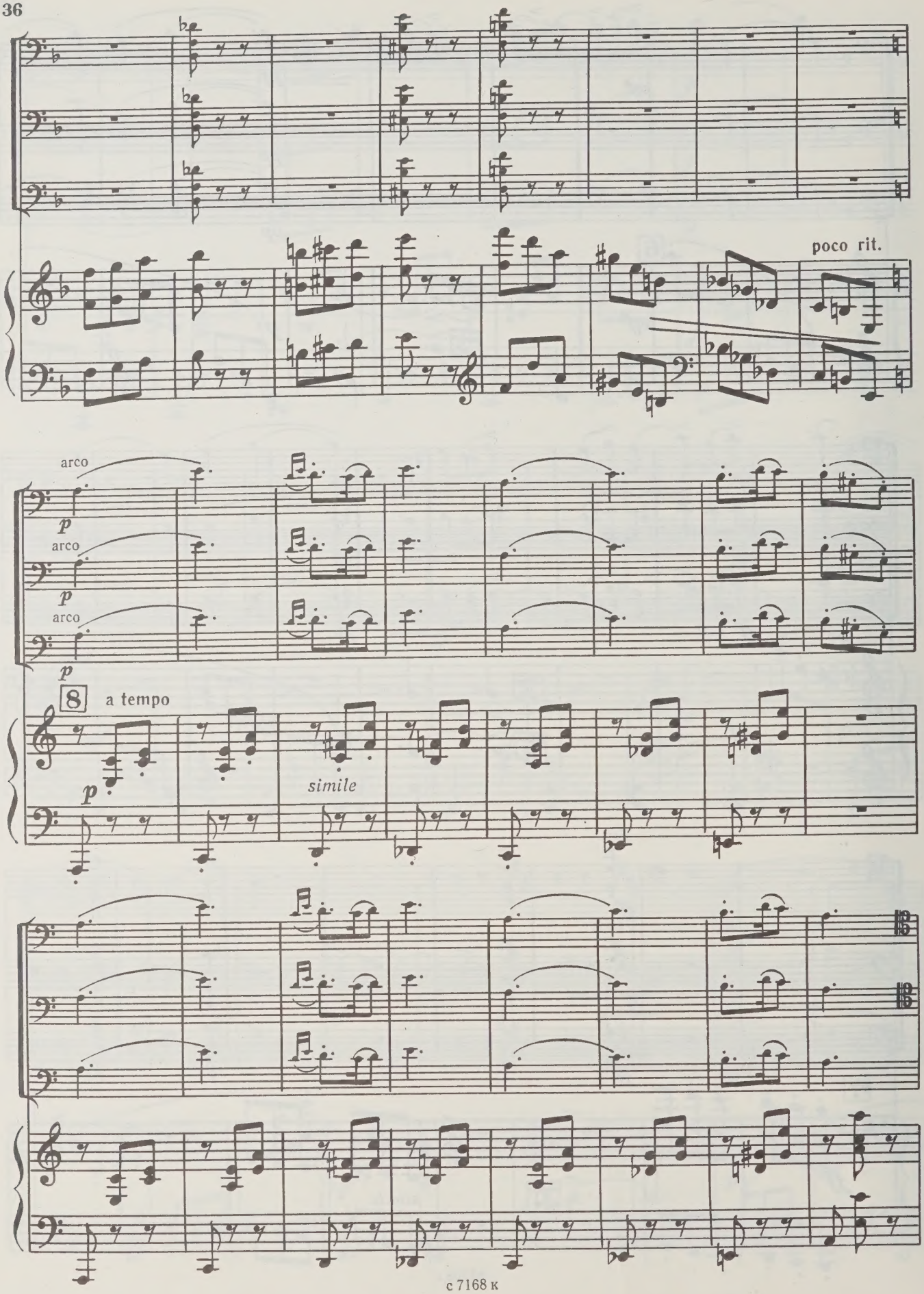
poco rit.
arco
p
arco
p
arco
p
8
a tempo
p
simile

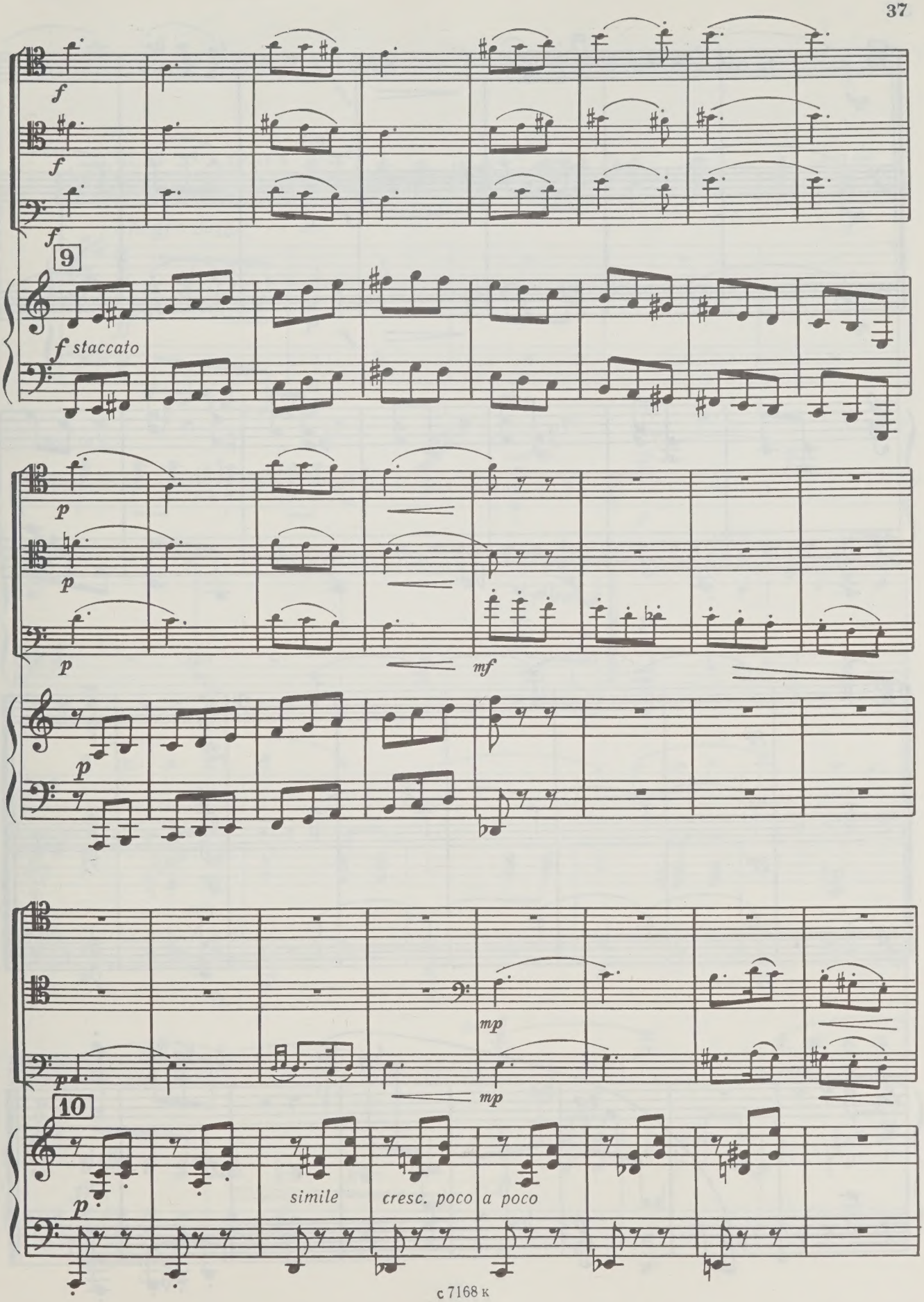
f
f
f
9
f staccato
p
p
p
mf
p
mp
mp
p
10
simile
cresc. poco a poco

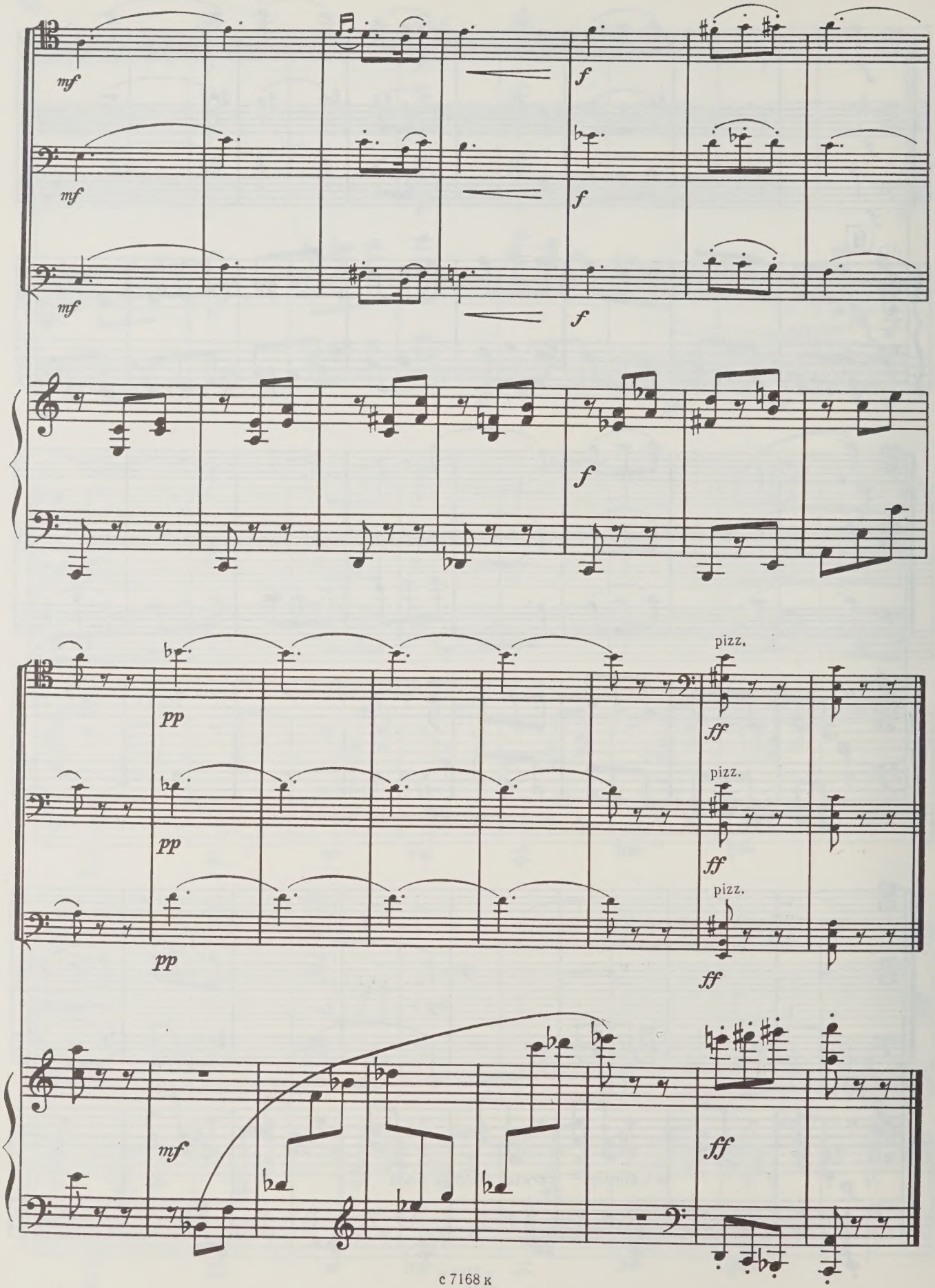
mf
f
mf
f
mf
f
f
pp
pizz.
ff
pp
pizz.
ff
pp
pizz.
ff
mf
ff

СЕРЕНАДА №3 SERENADE No.3

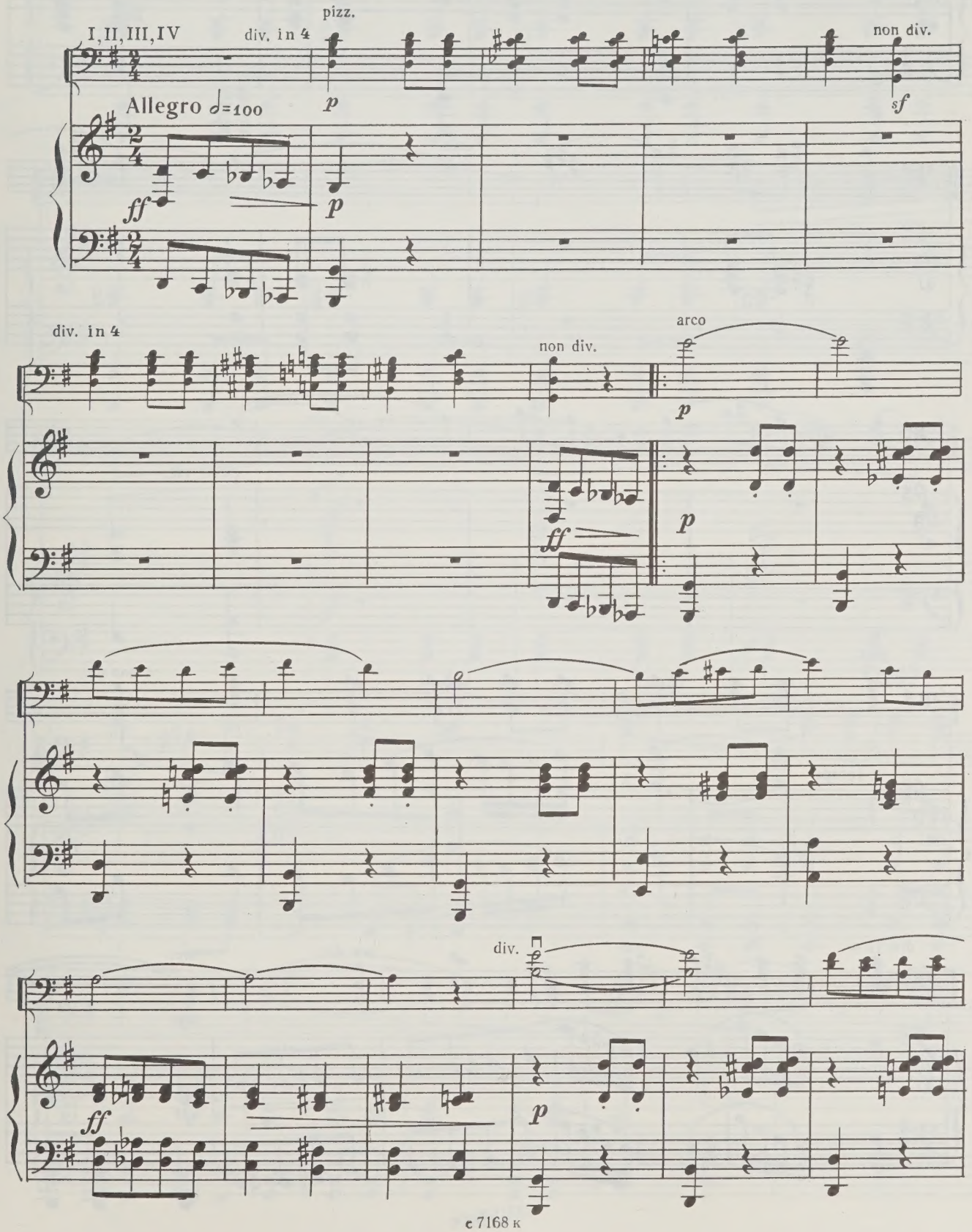

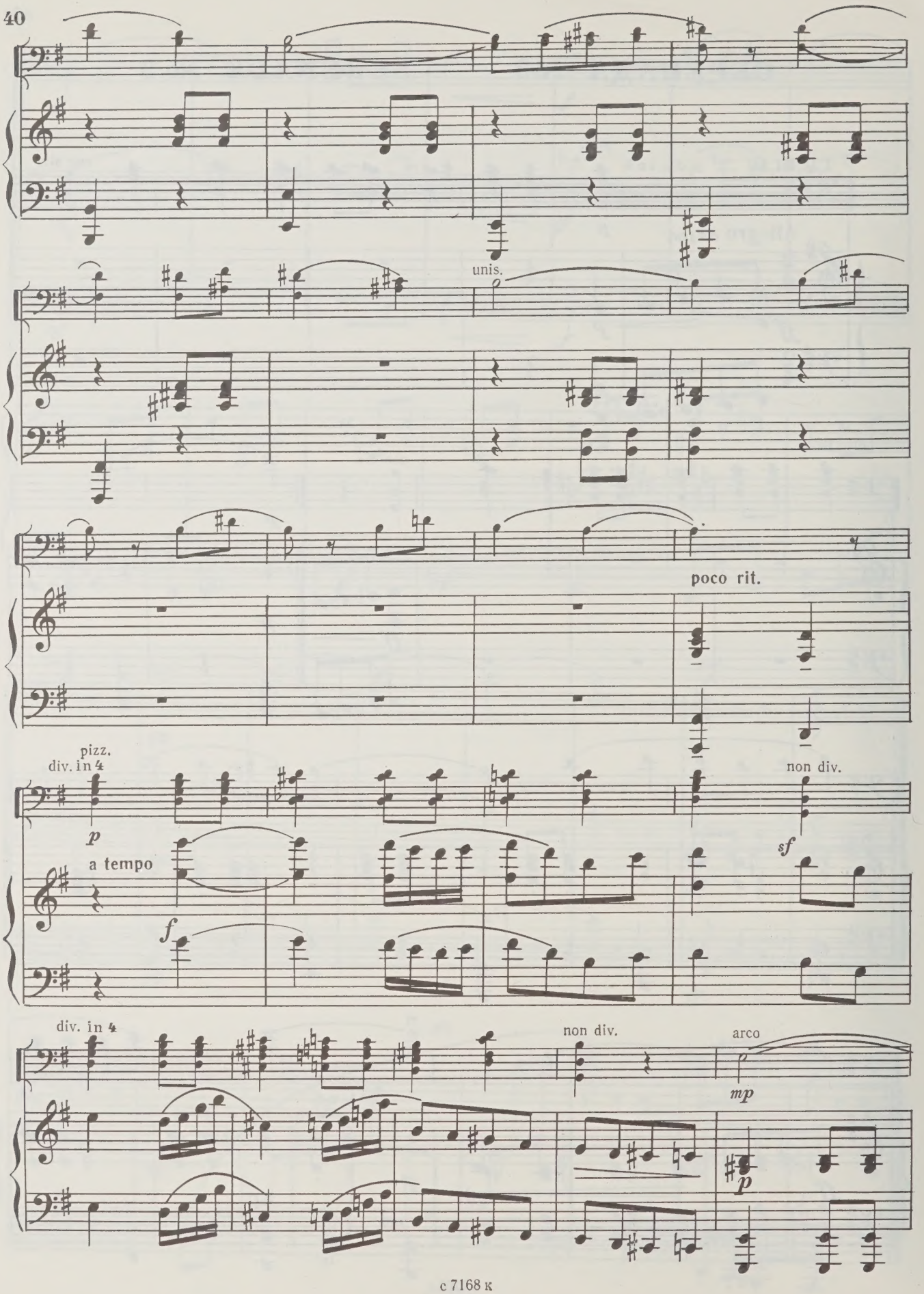
unis.
poco rit.
pizz.
div. in 4
p
non div.
sf
a tempo
f
div. in 4
non div.
arco
mp
p

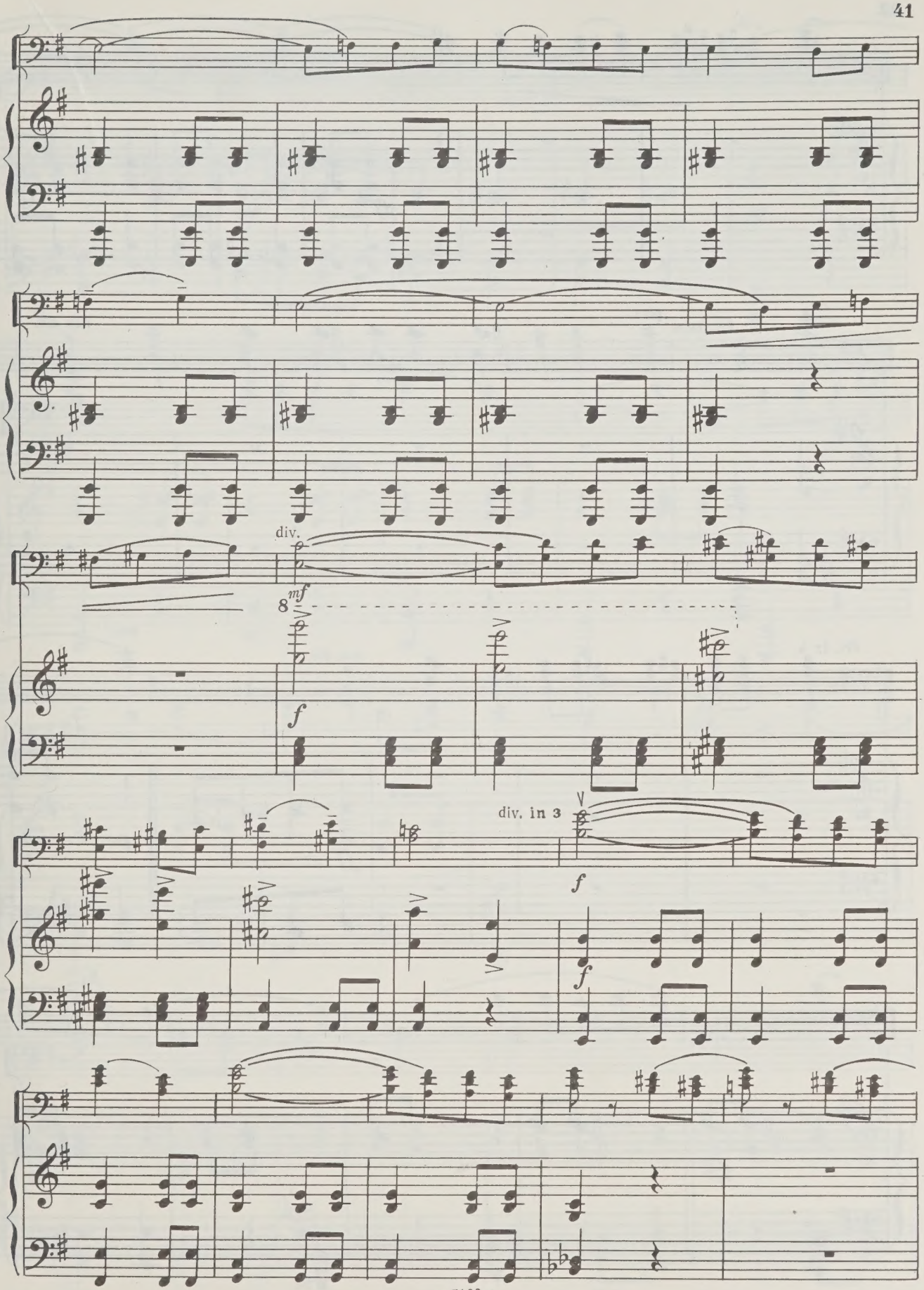
div.
mf
8
f
div. in 3
f
f

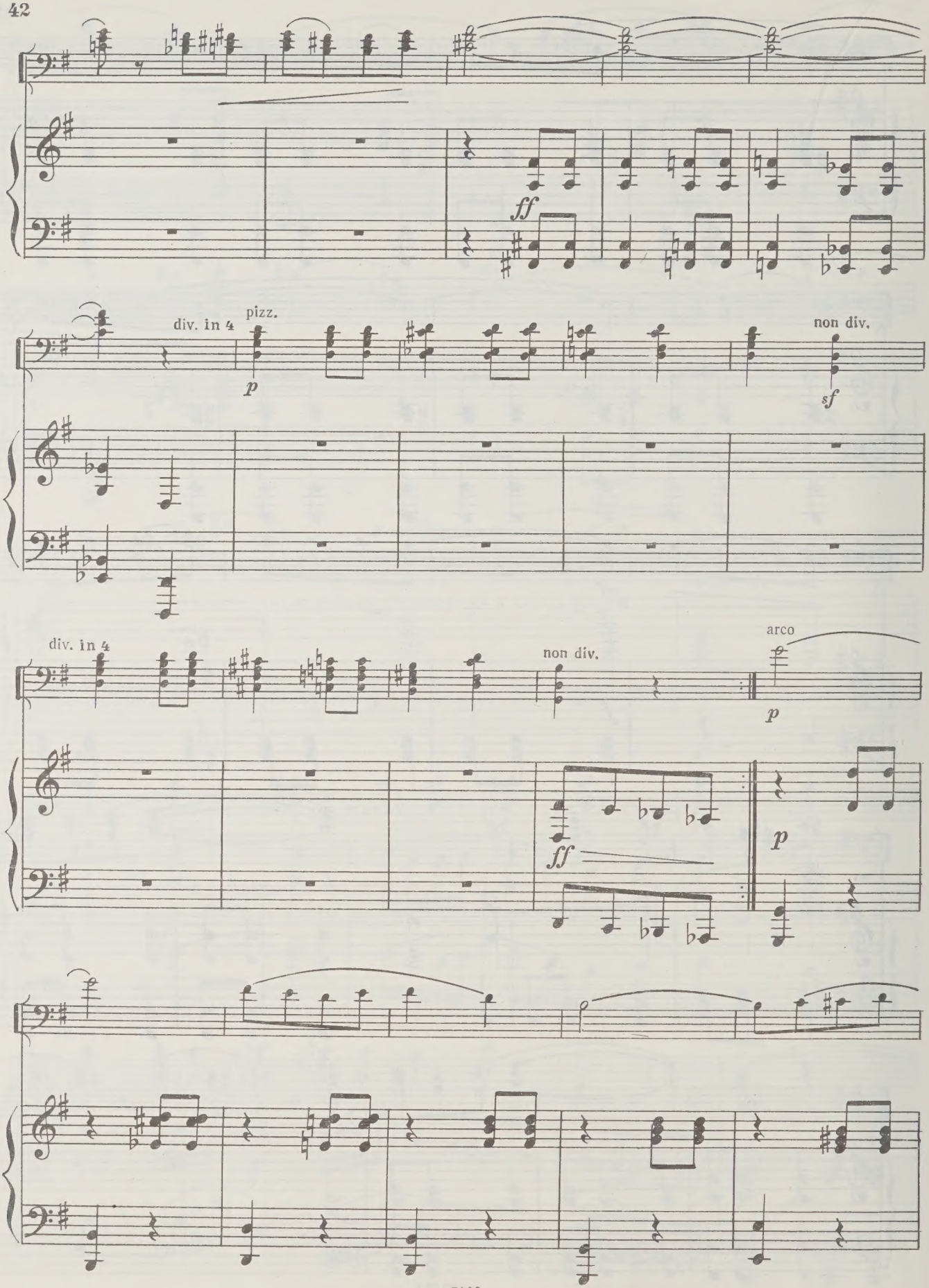
ff
div. in 4
pizz.
p
non div.
sf
div. in 4
non div.
arco
p
ff
p

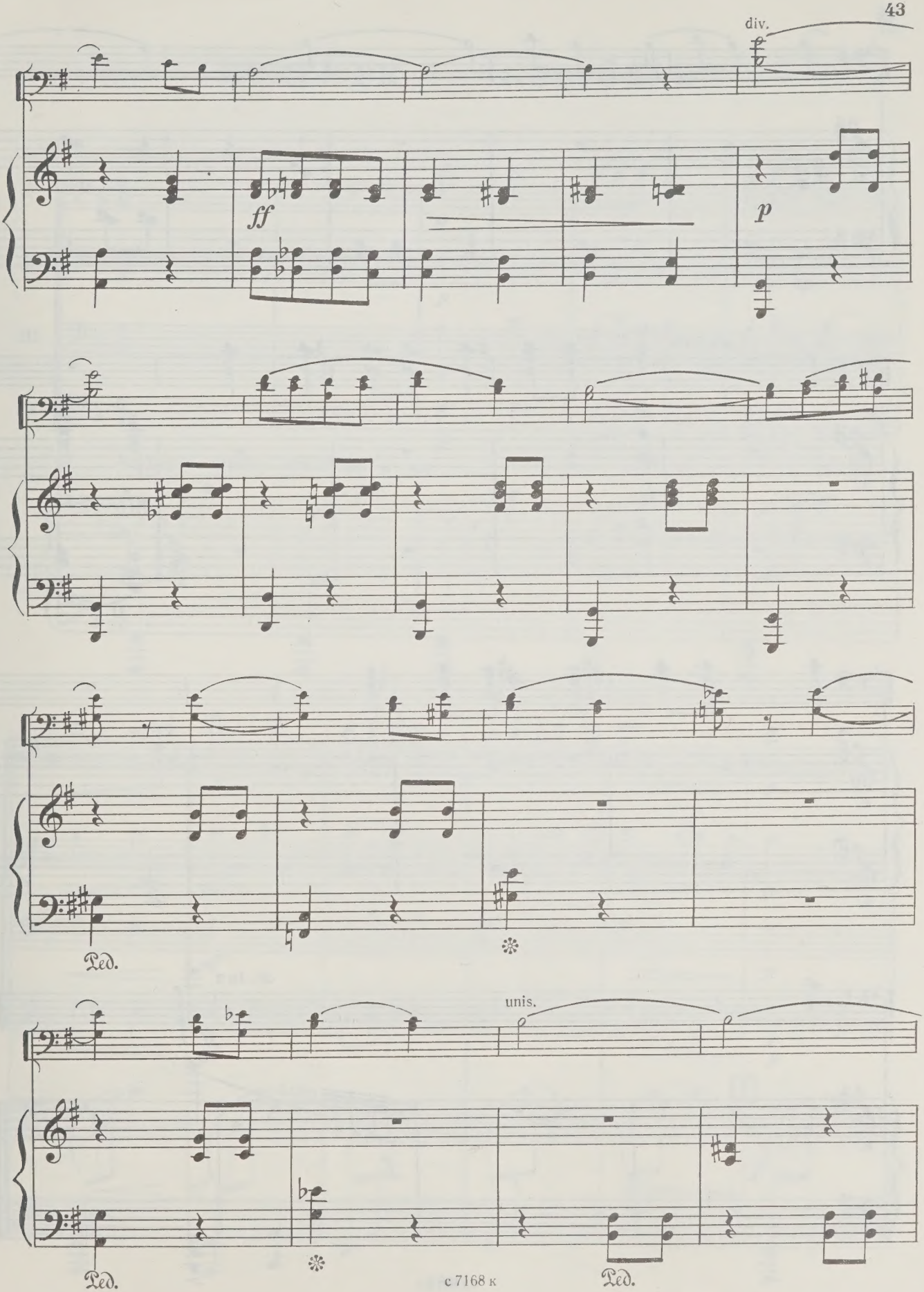
div.
ff
p
Ped.
unis.
Ped.
Ped.

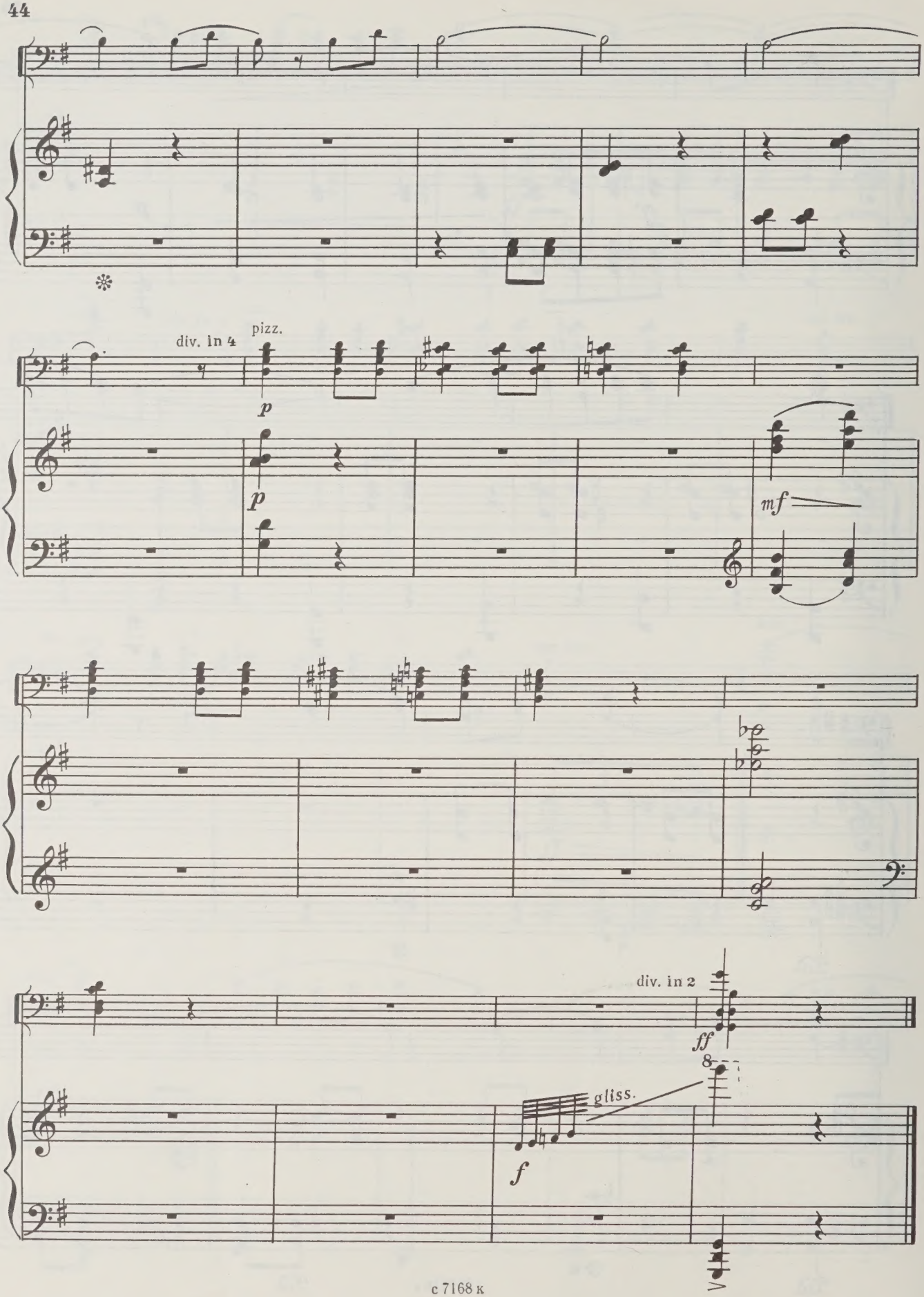
div. in 4
pizz.
p
p
mf
div. in 2
ff
gliss.
f

НОКТЮРН NOCTURNE

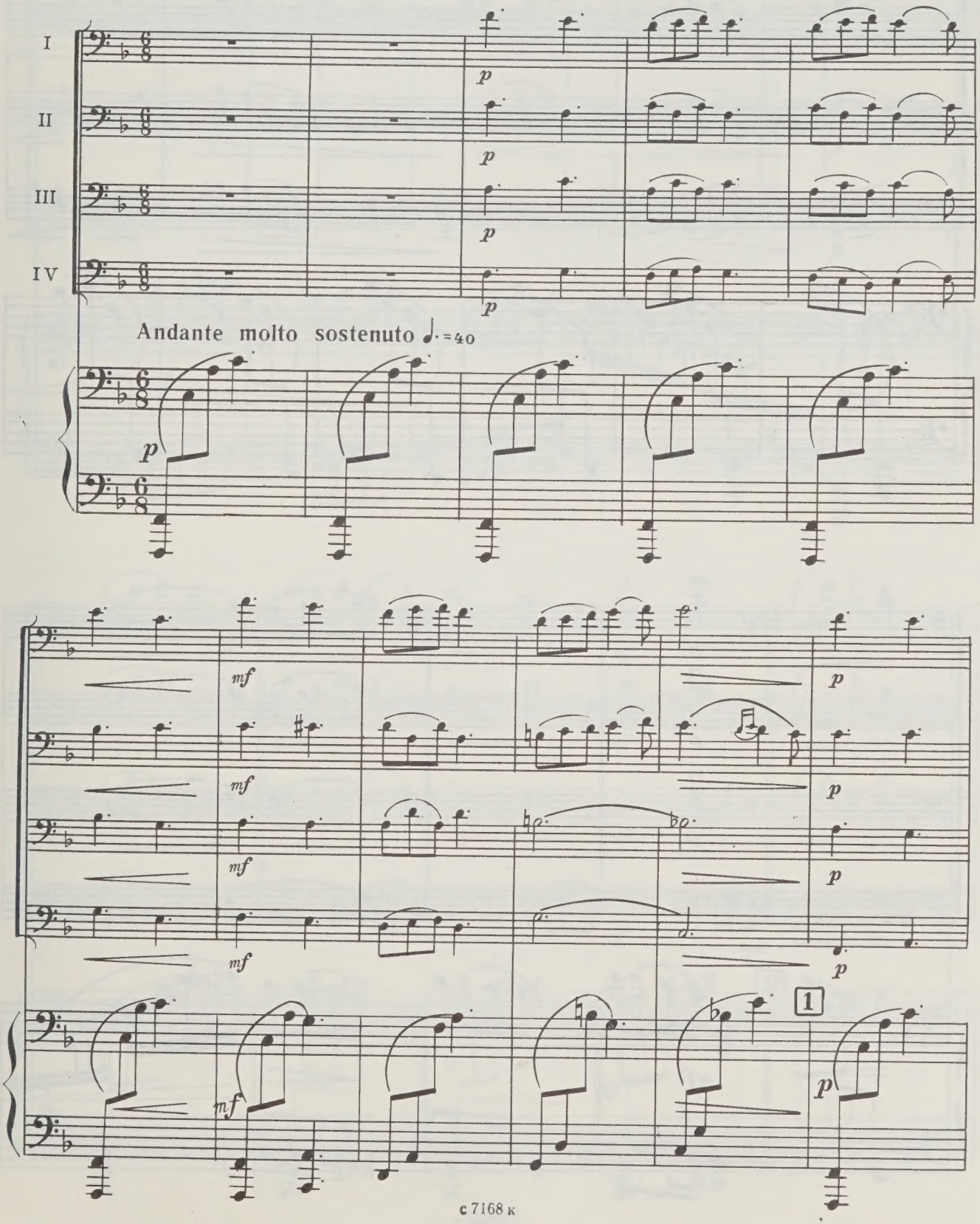

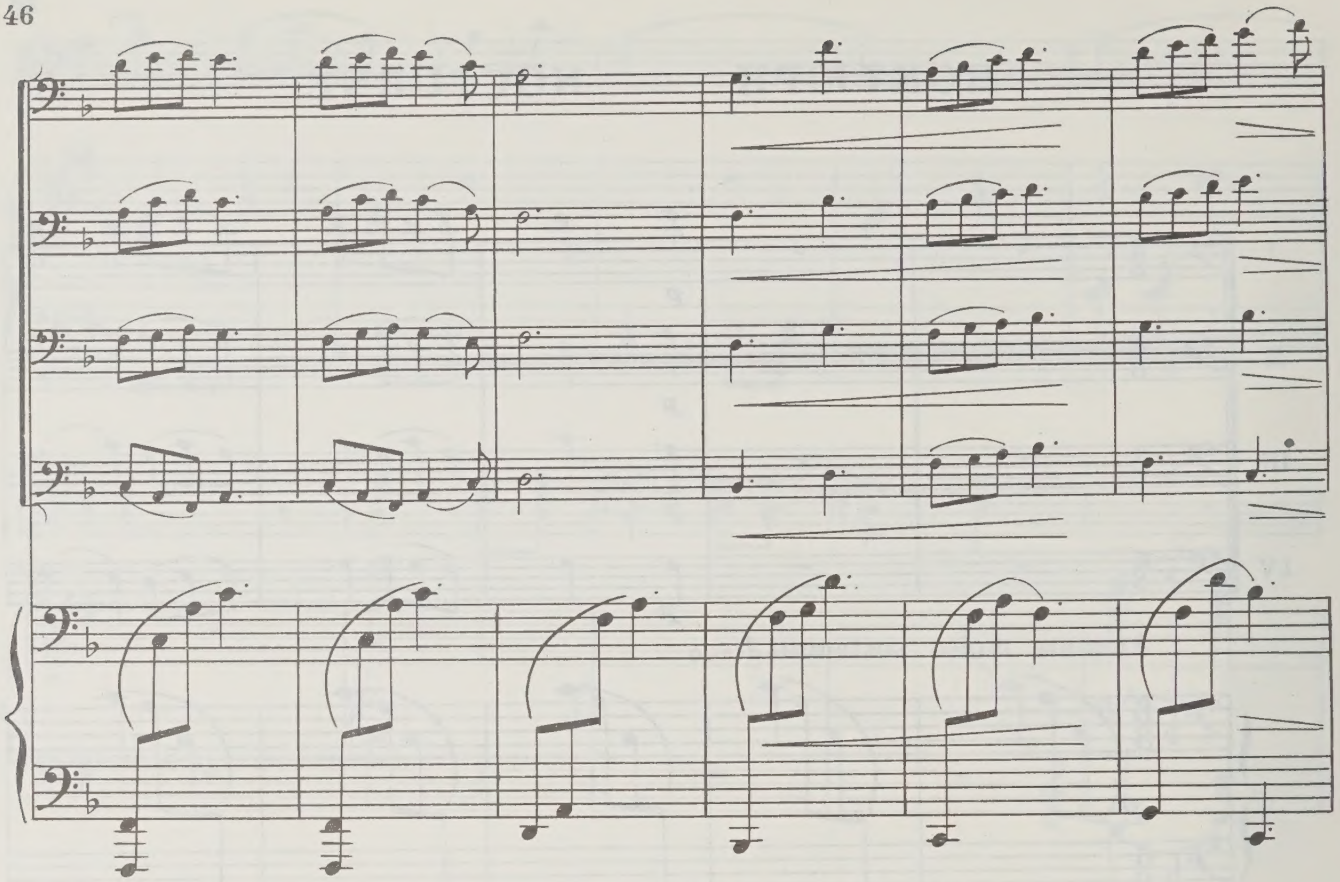

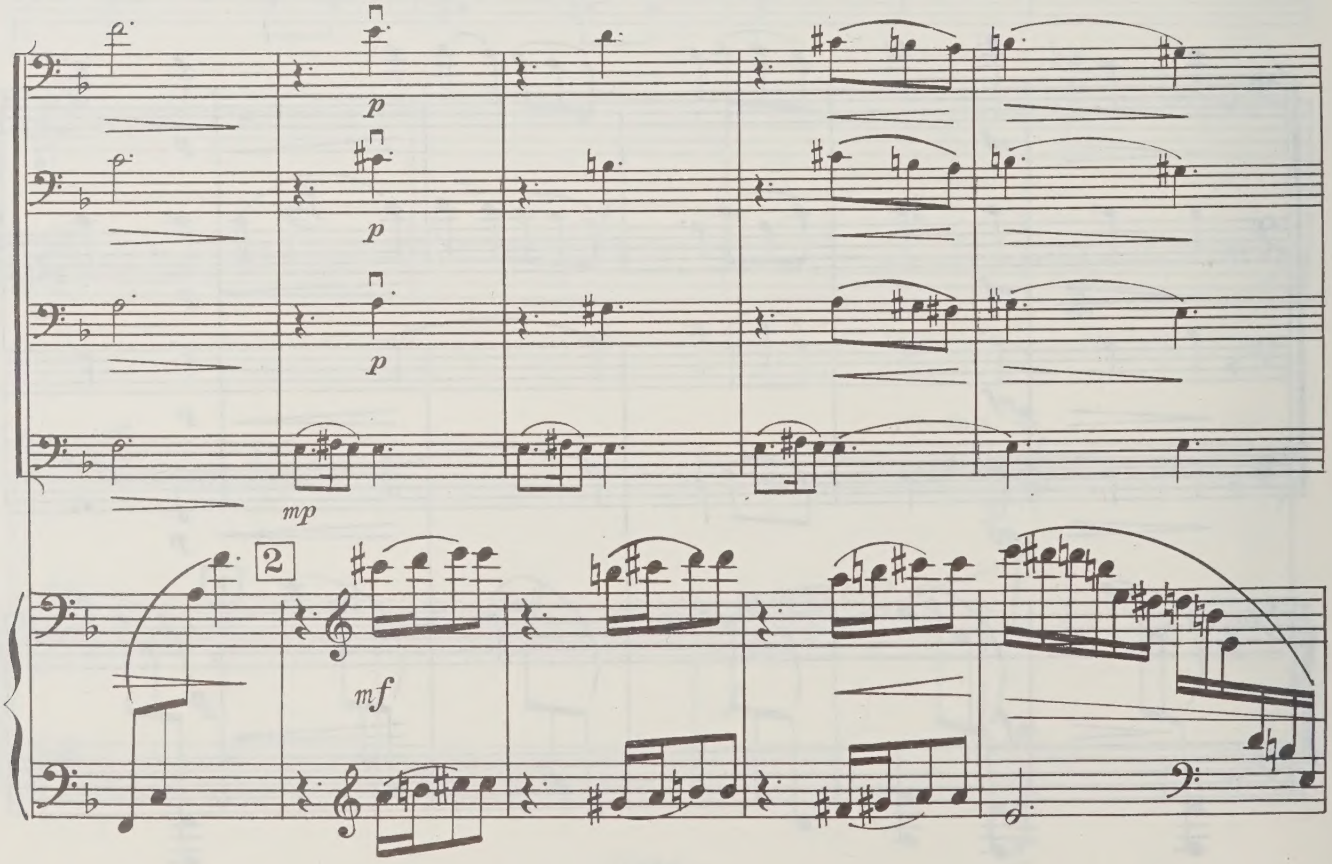
p
p
p
mp
2
mf

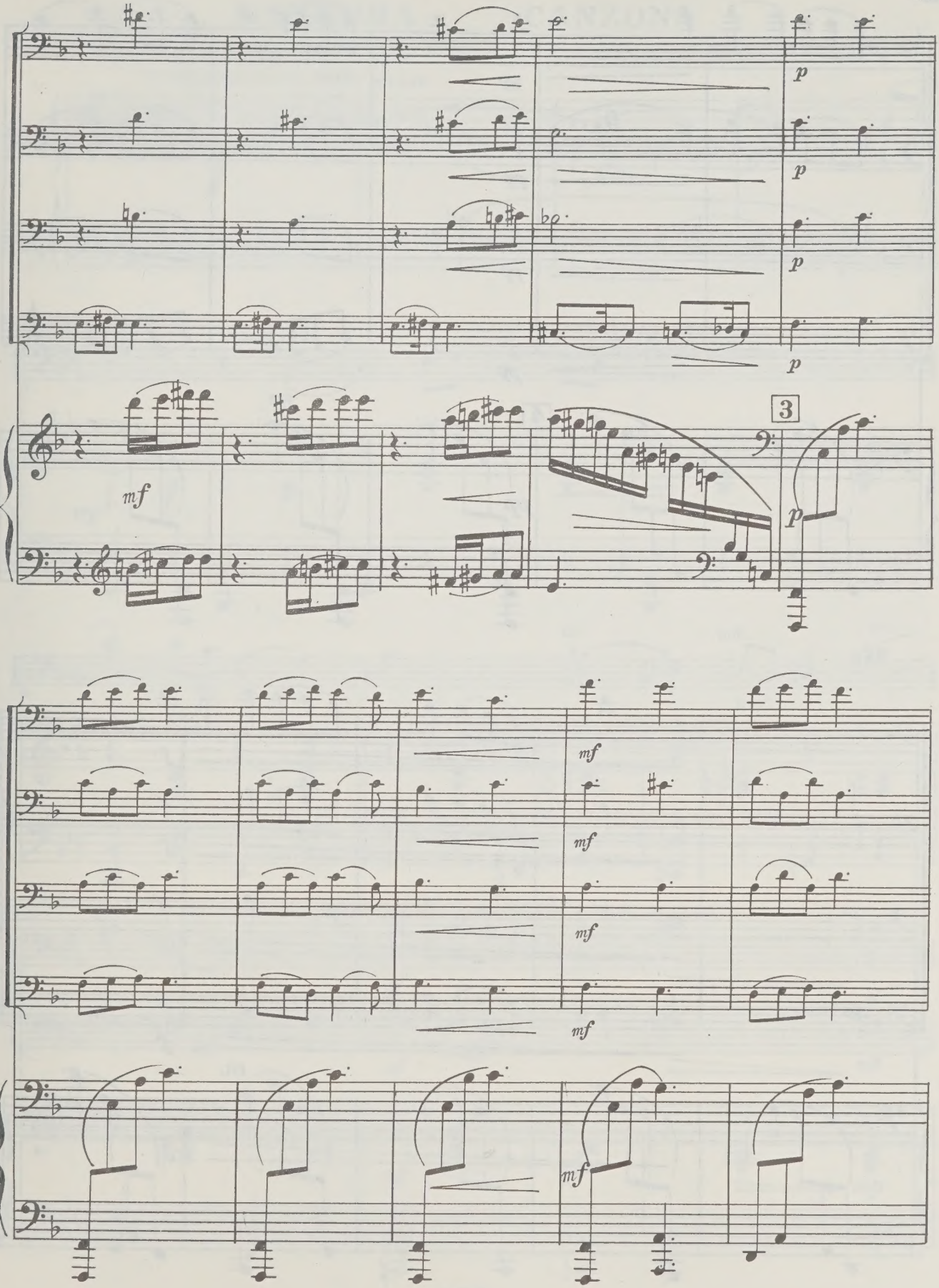
p
p
p
p
mf
3
p
mf
mf
mf
mf
mf

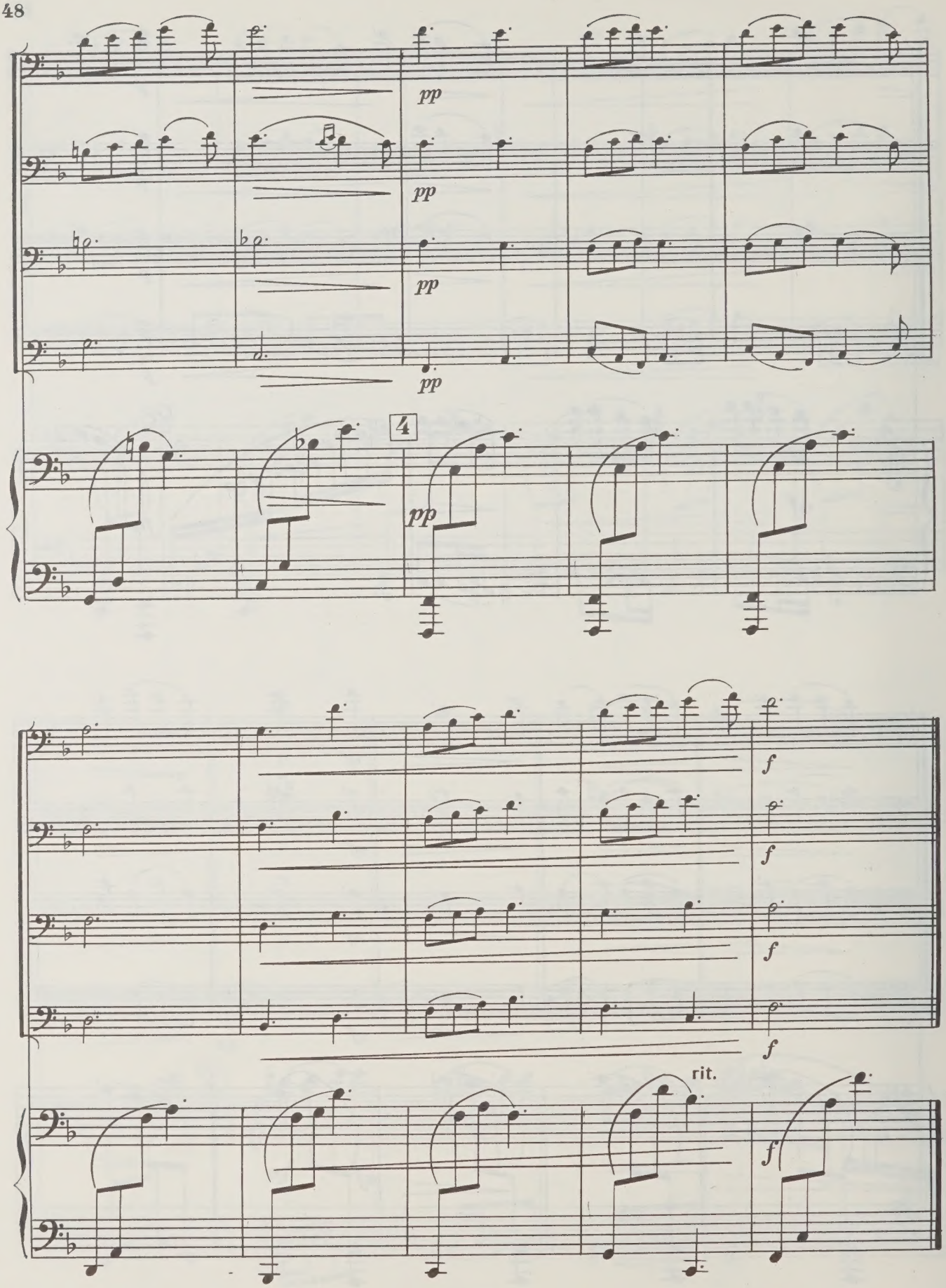
pp
pp
pp
pp
4
pp
f
f
f
f
rit.
f

КАНЦОНА CANZONA

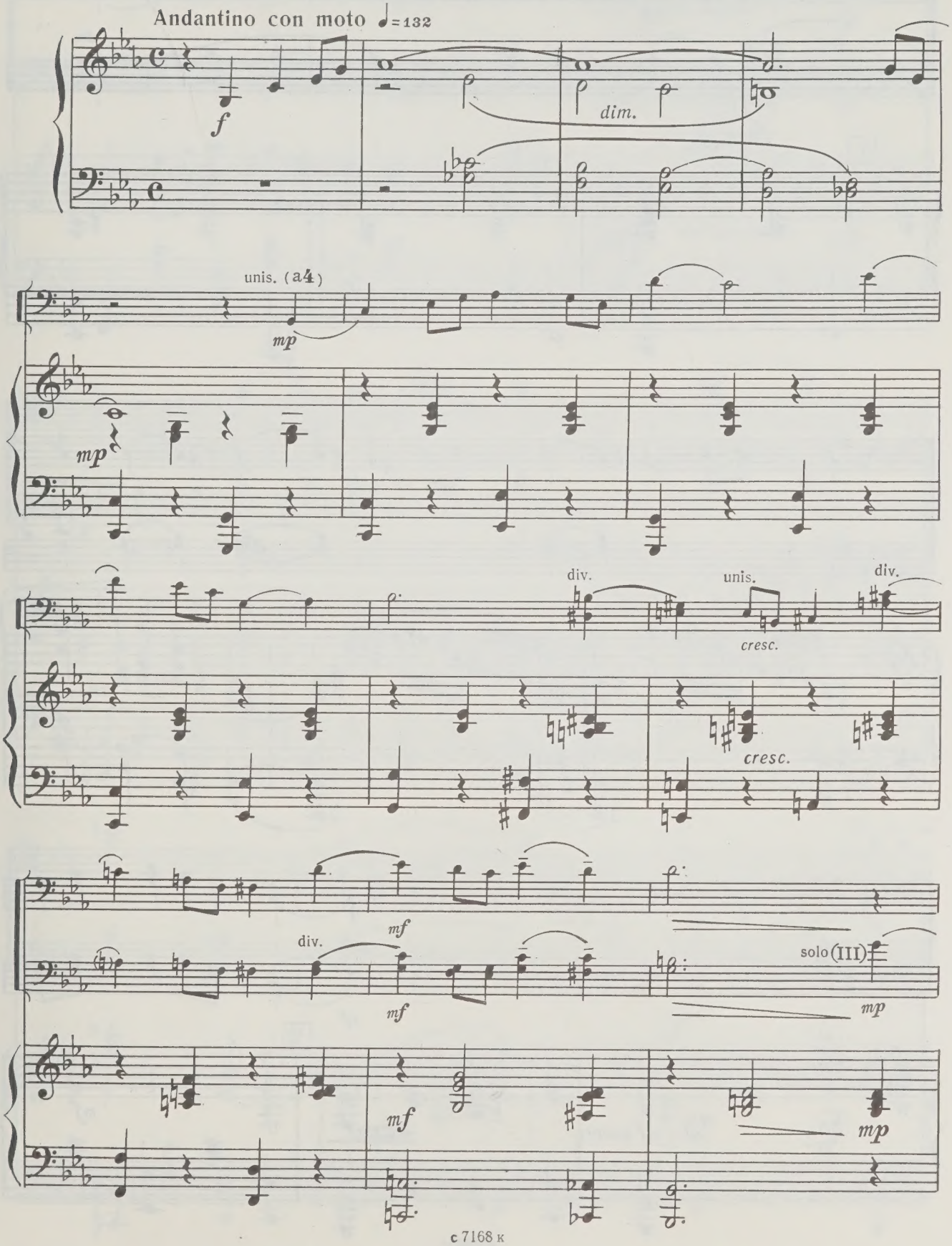

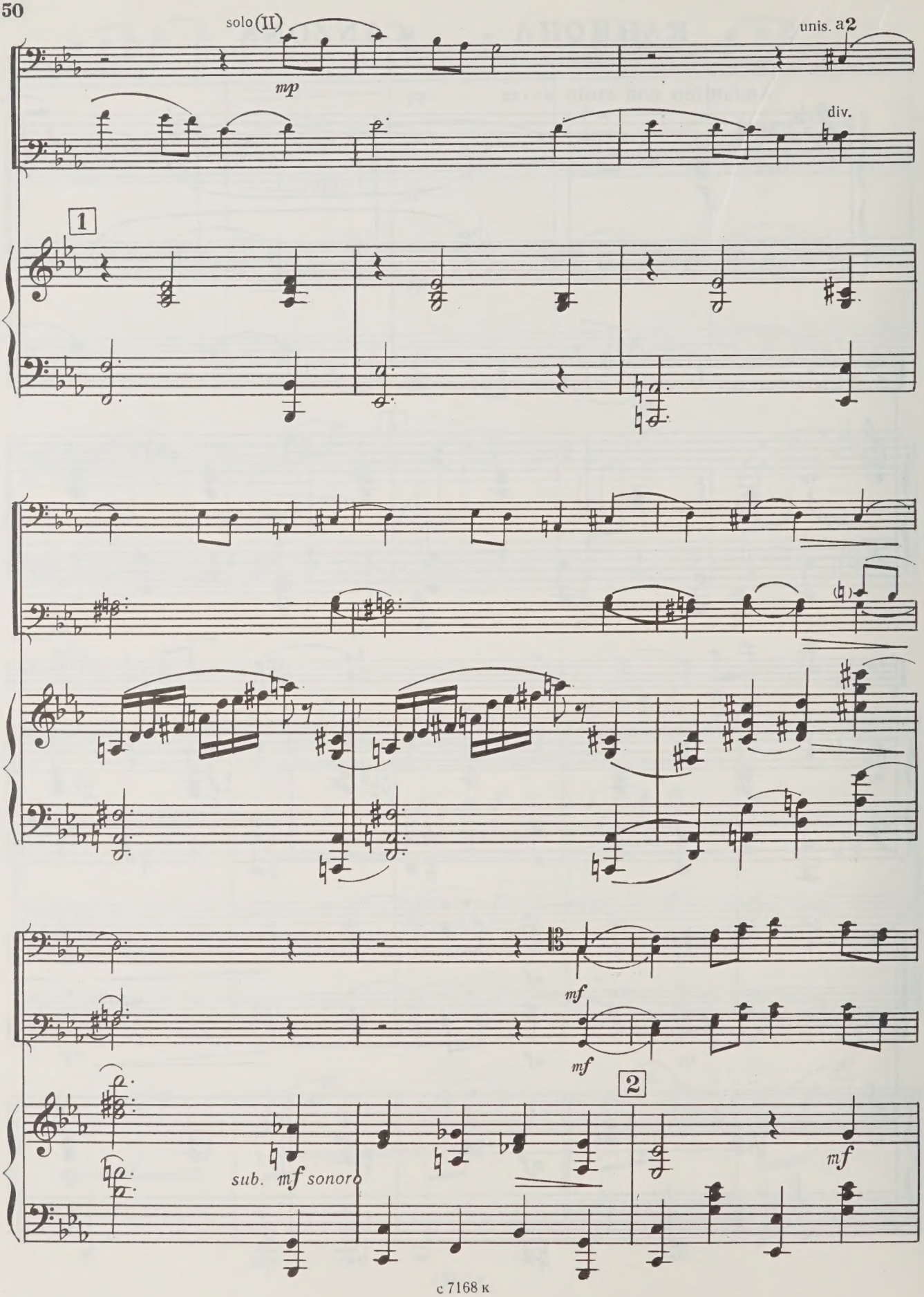
solo (II)
mp
unis. a2
div.
1
(♭)
mf
mf
2
sub. mf sonoro
mf

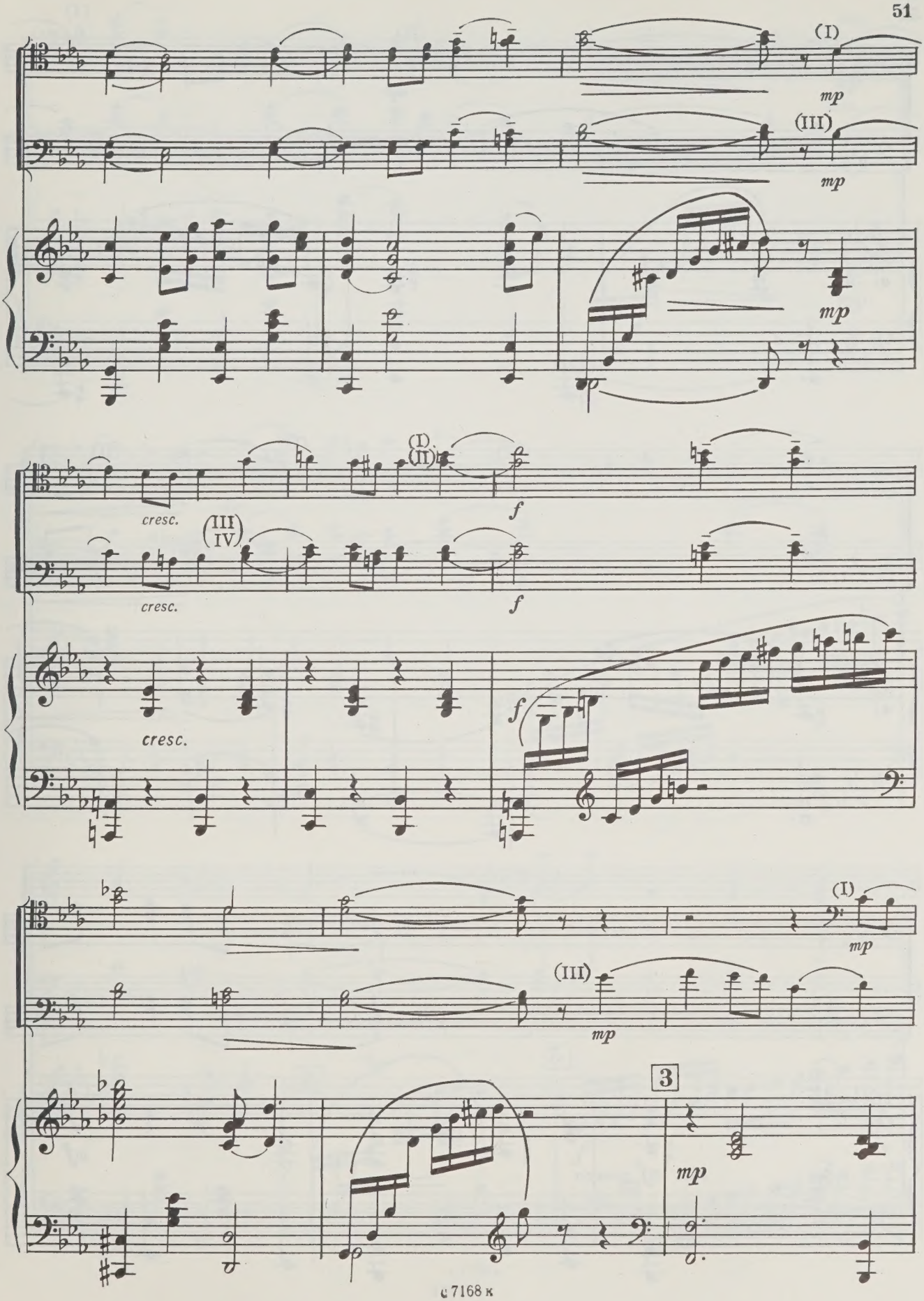
(I)
mp
(III)
mp
mp
(I)
(II)
f
cresc.
(III)
IV
cresc.
f
cresc.
f
(I)
mp
(III)
mp
3
mp

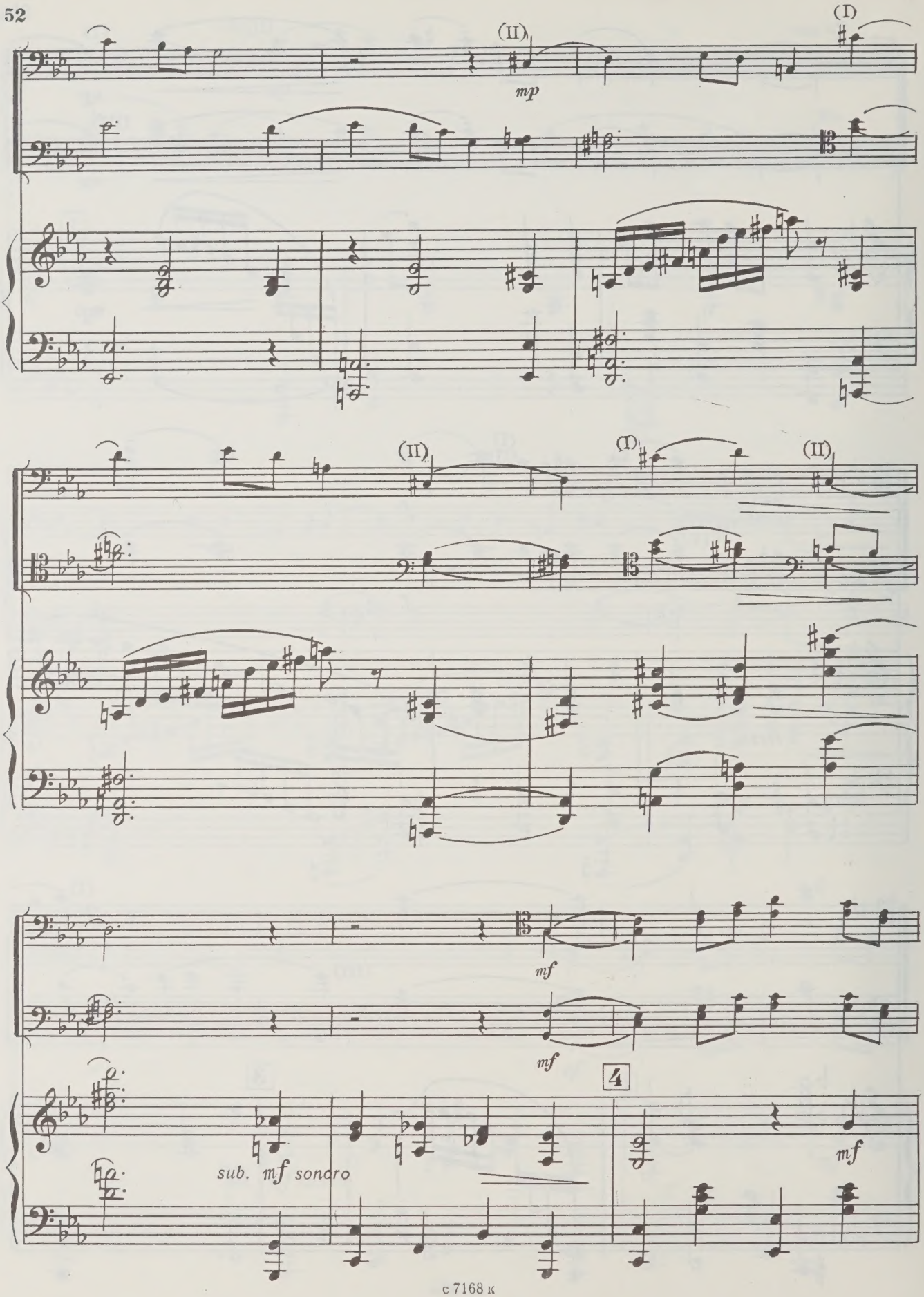
(II)
(I)
mp
(II)
(I)
(II)
mf
mf
4
sub. mf sonoro
mf

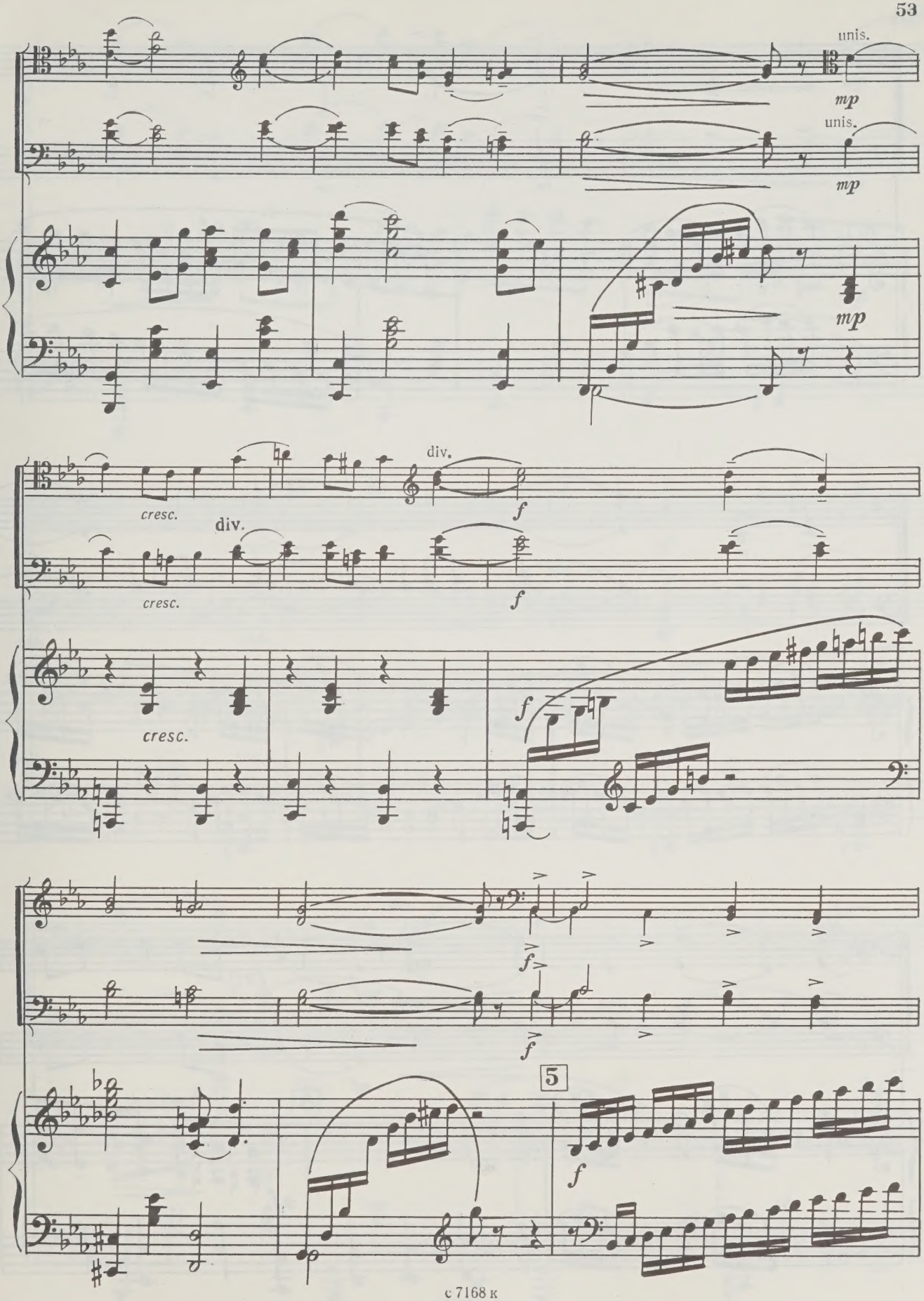
unis.
mp
unis.
mp
mp
div.
f
cresc.
div.
f
cresc.
cresc.
f
f
f
5
f

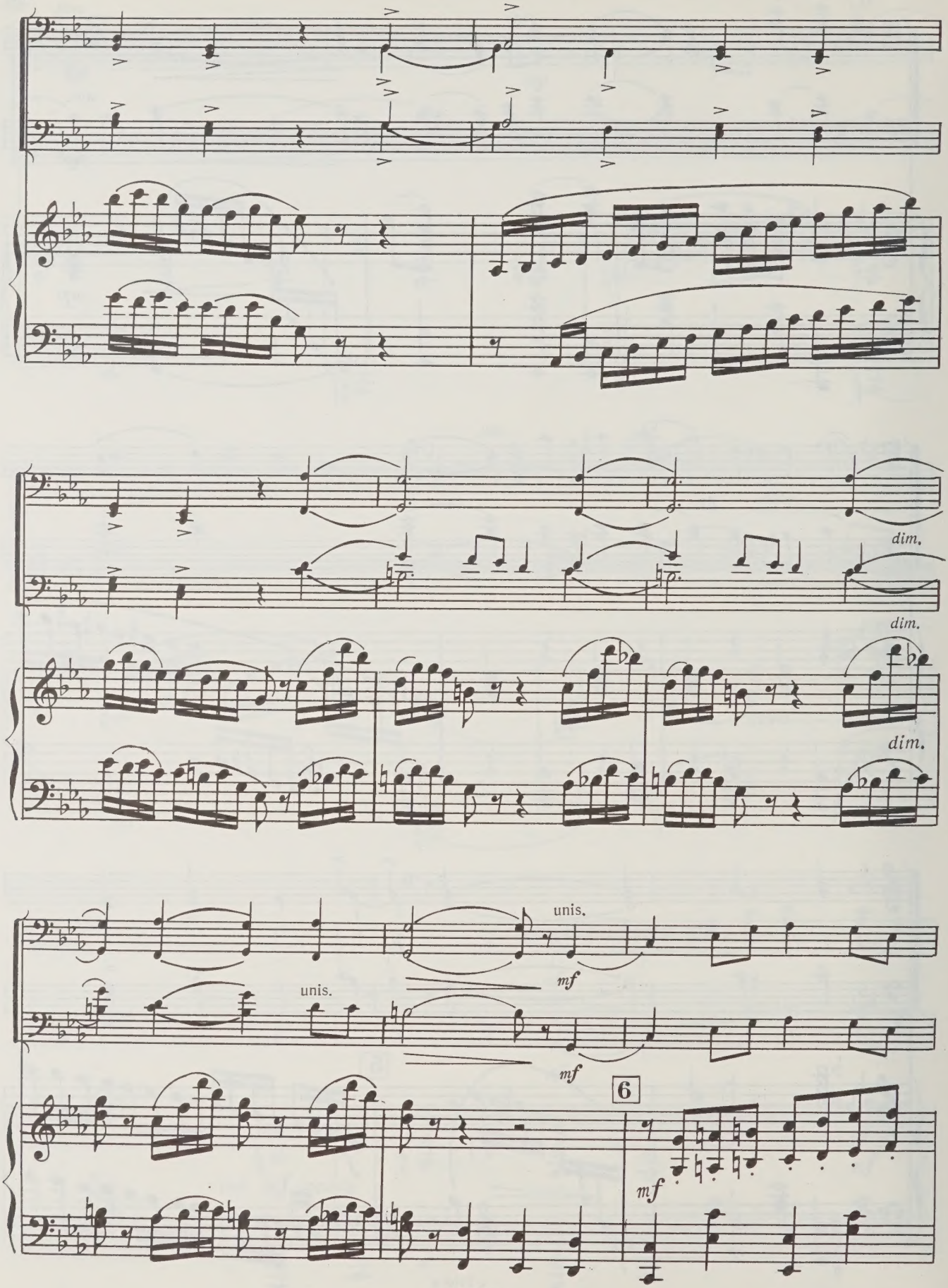
dim.
dim.
dim.
unis.
mf
unis.
mf
6
mf

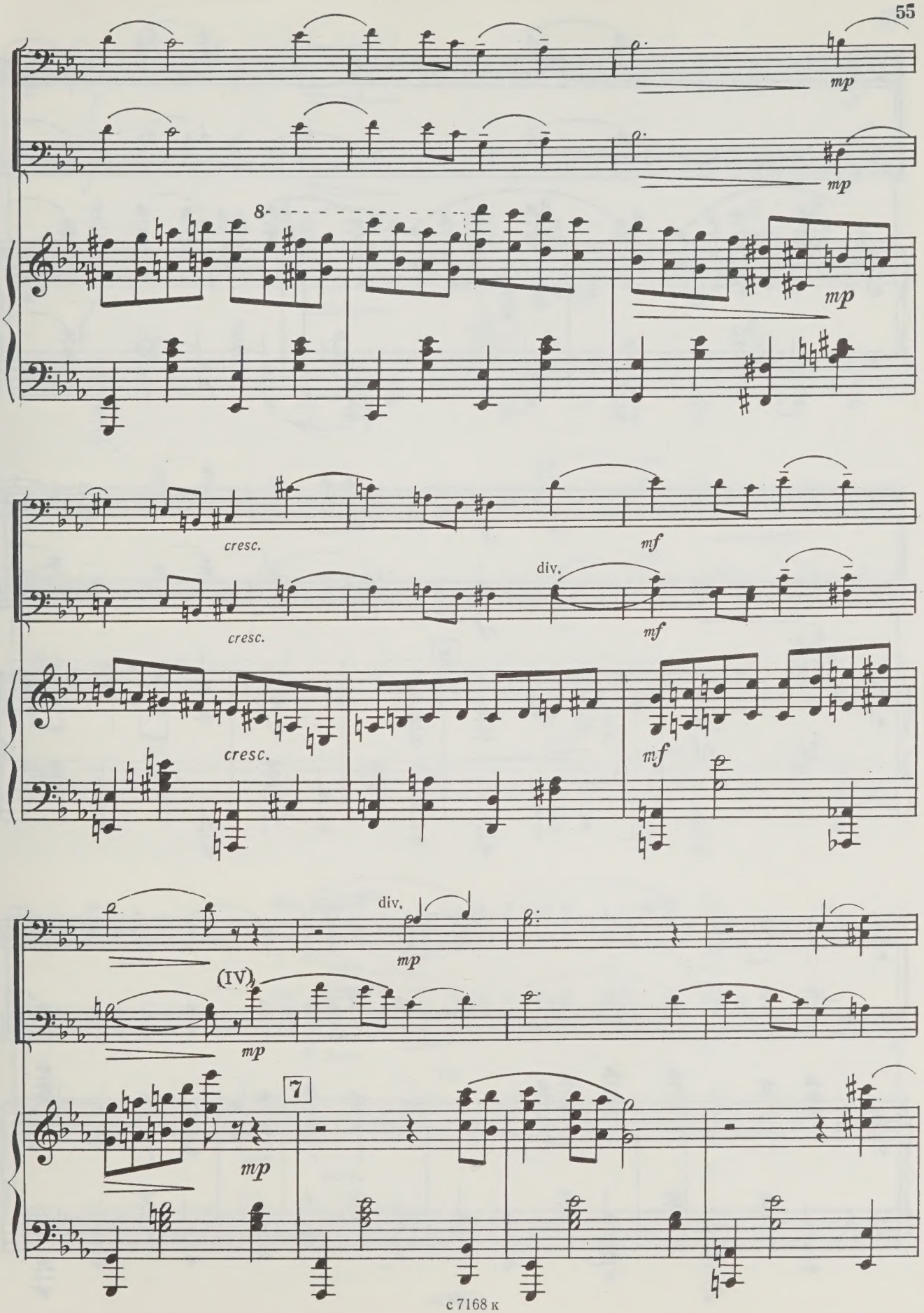
mp
mp
8
mp
cresc.
mf
div.
cresc.
mf
cresc.
mf
div.
mp
(IV)
mp
7
mp

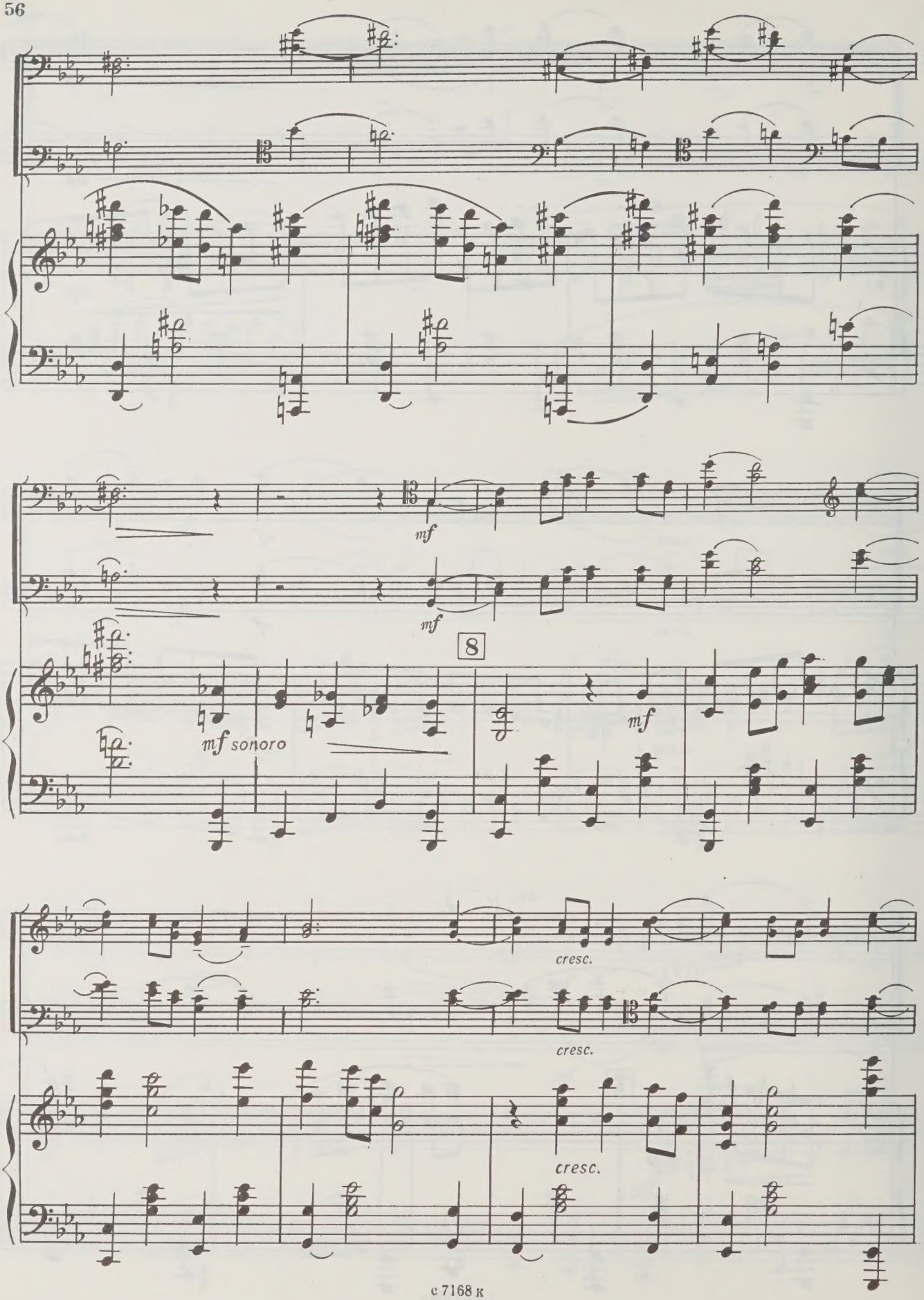
mf
mf
8
mf sonoro
mf
cresc.
cresc.
cresc.

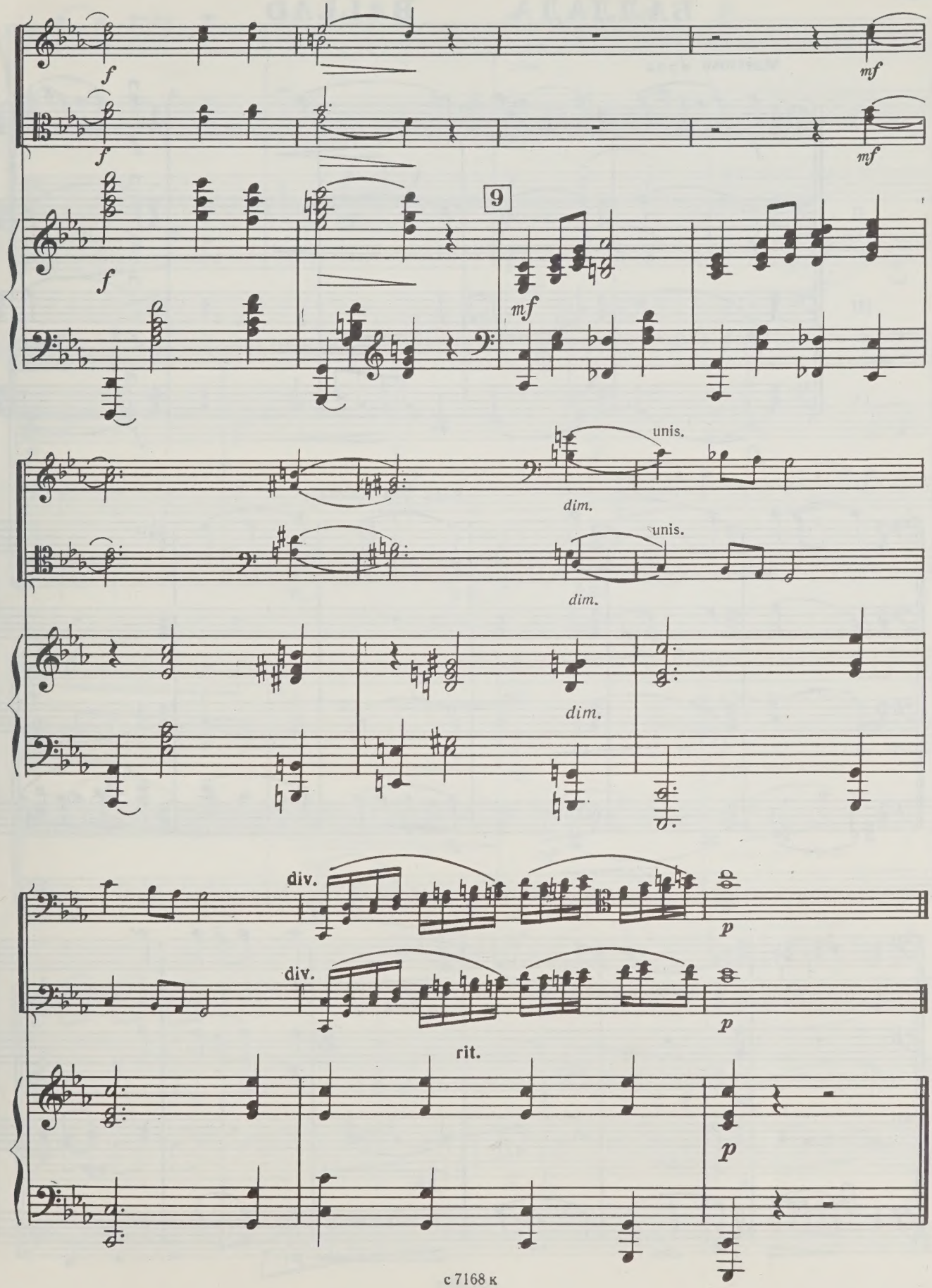
f
mf
9
mf
unis.
dim.
unis.
dim.
dim.
div.
p
div.
p
rit.
p

БАЛЛАДА BALLAD

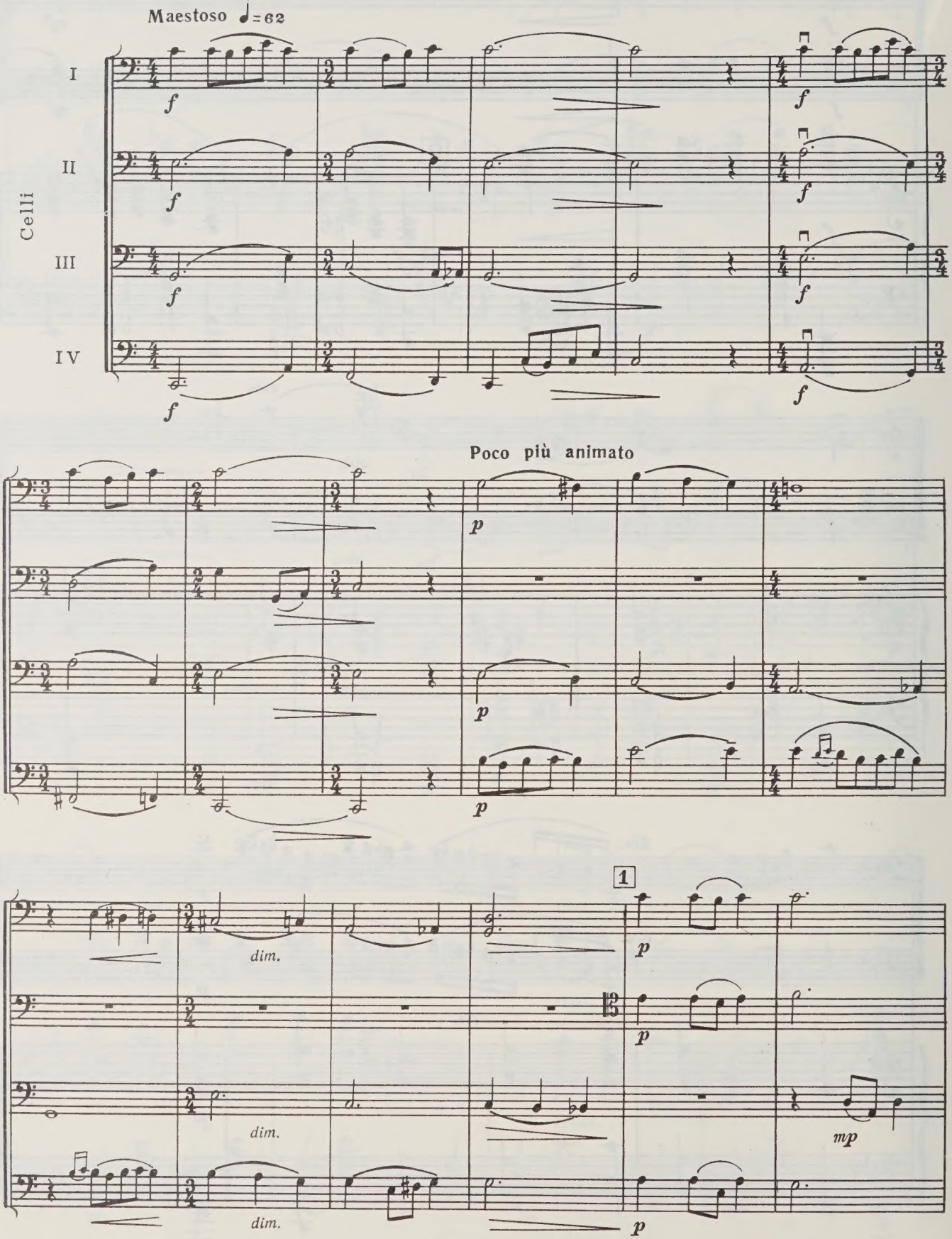

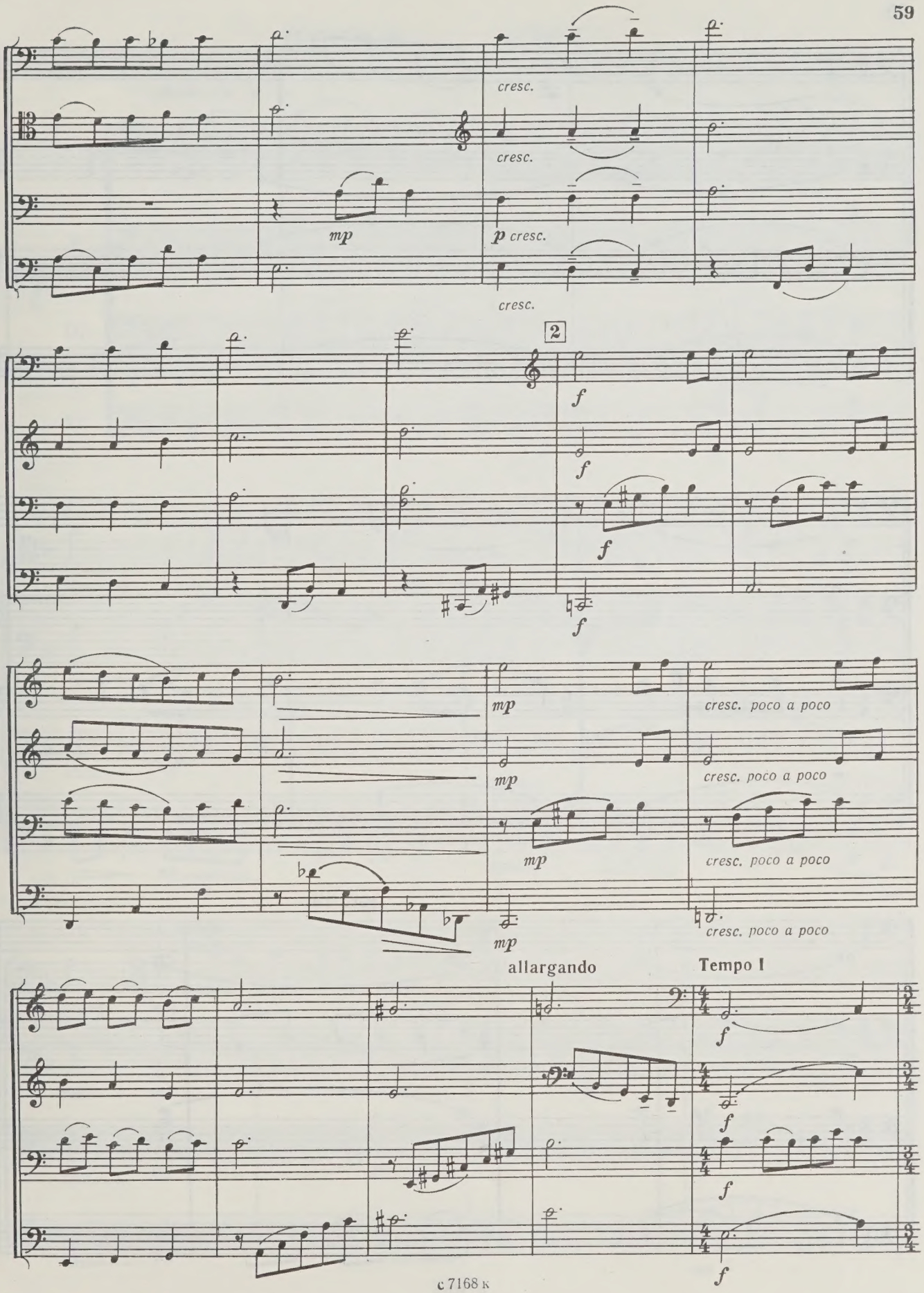
cresc.
cresc.
mp
p cresc.
cresc.
2
f
f
f
f
mp
mp
mp
mp
cresc. poco a poco
cresc. poco a poco
cresc. poco a poco
cresc. poco a poco
allargando
Tempo I
f
f
f
f

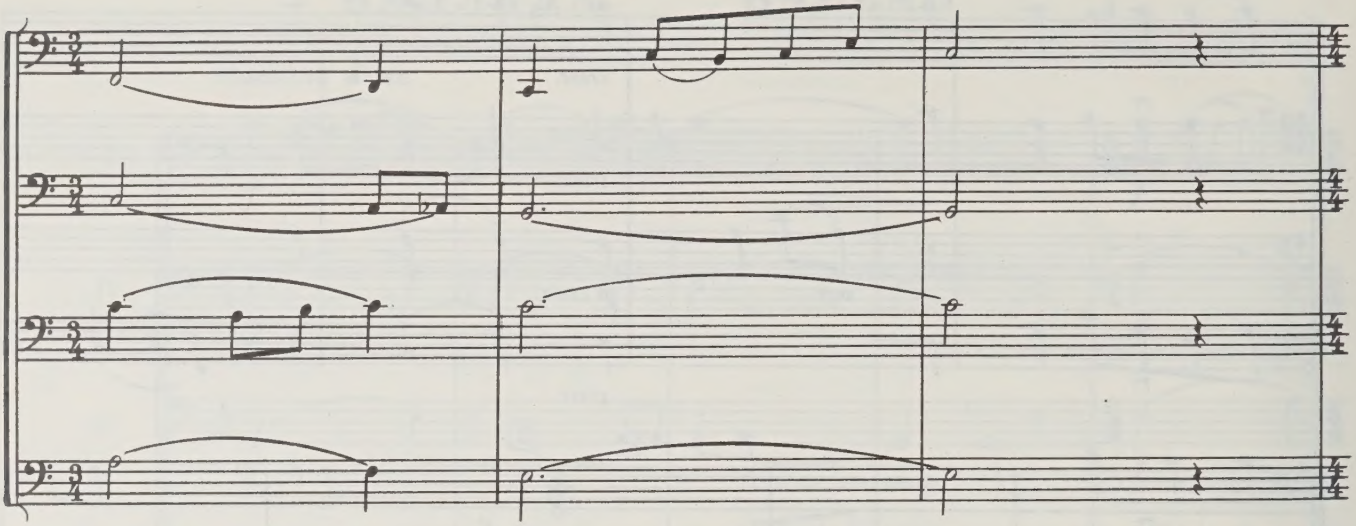

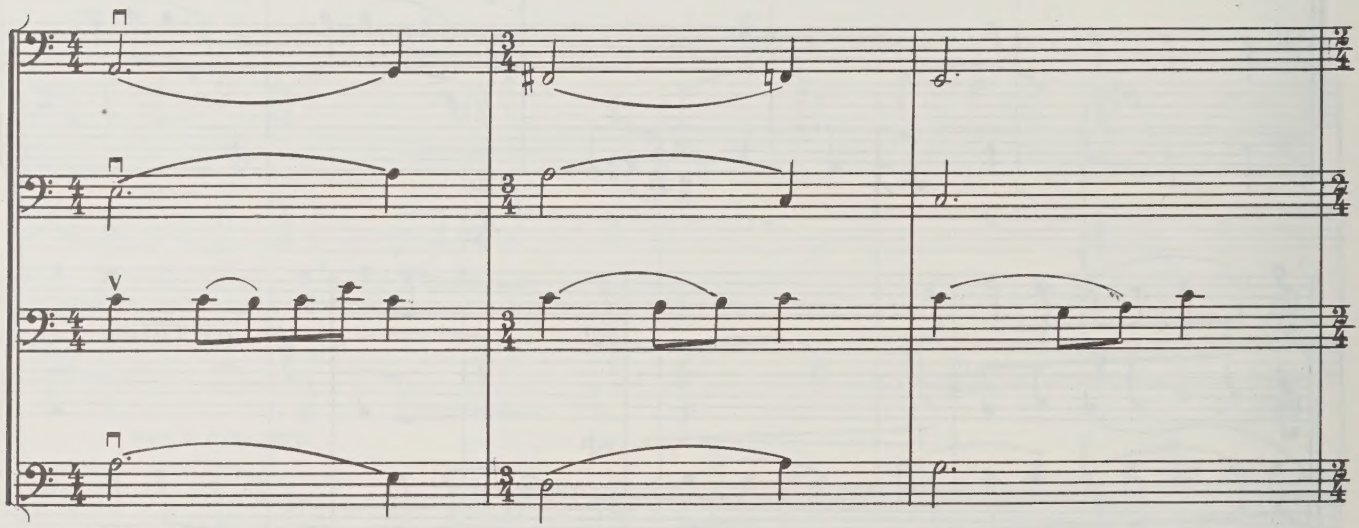

poco rit.

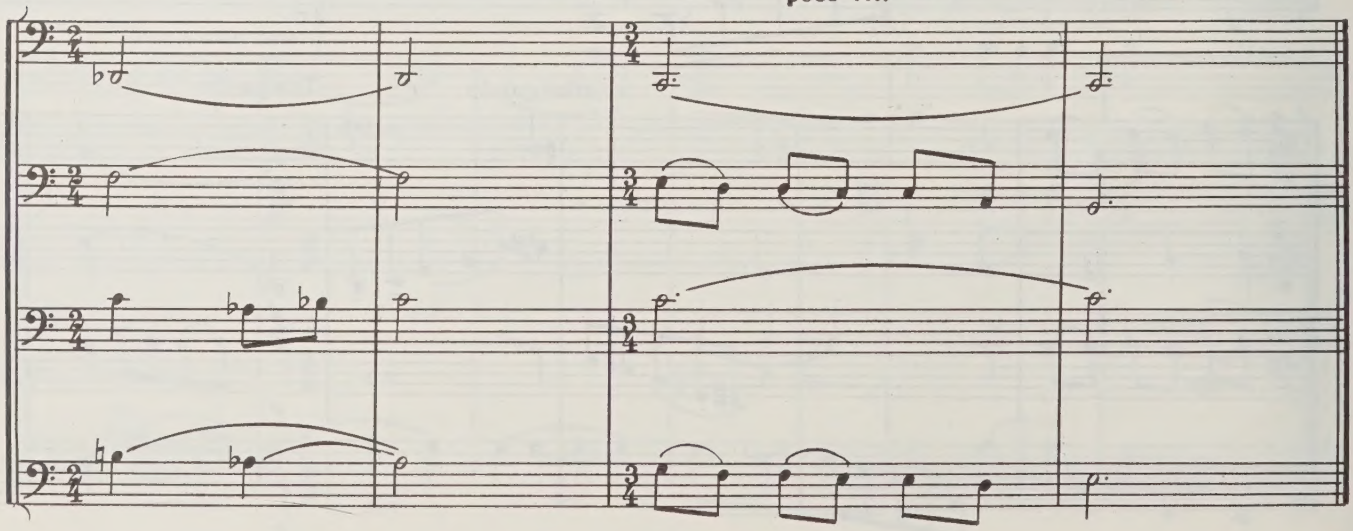

ПЕСНЯ SONG

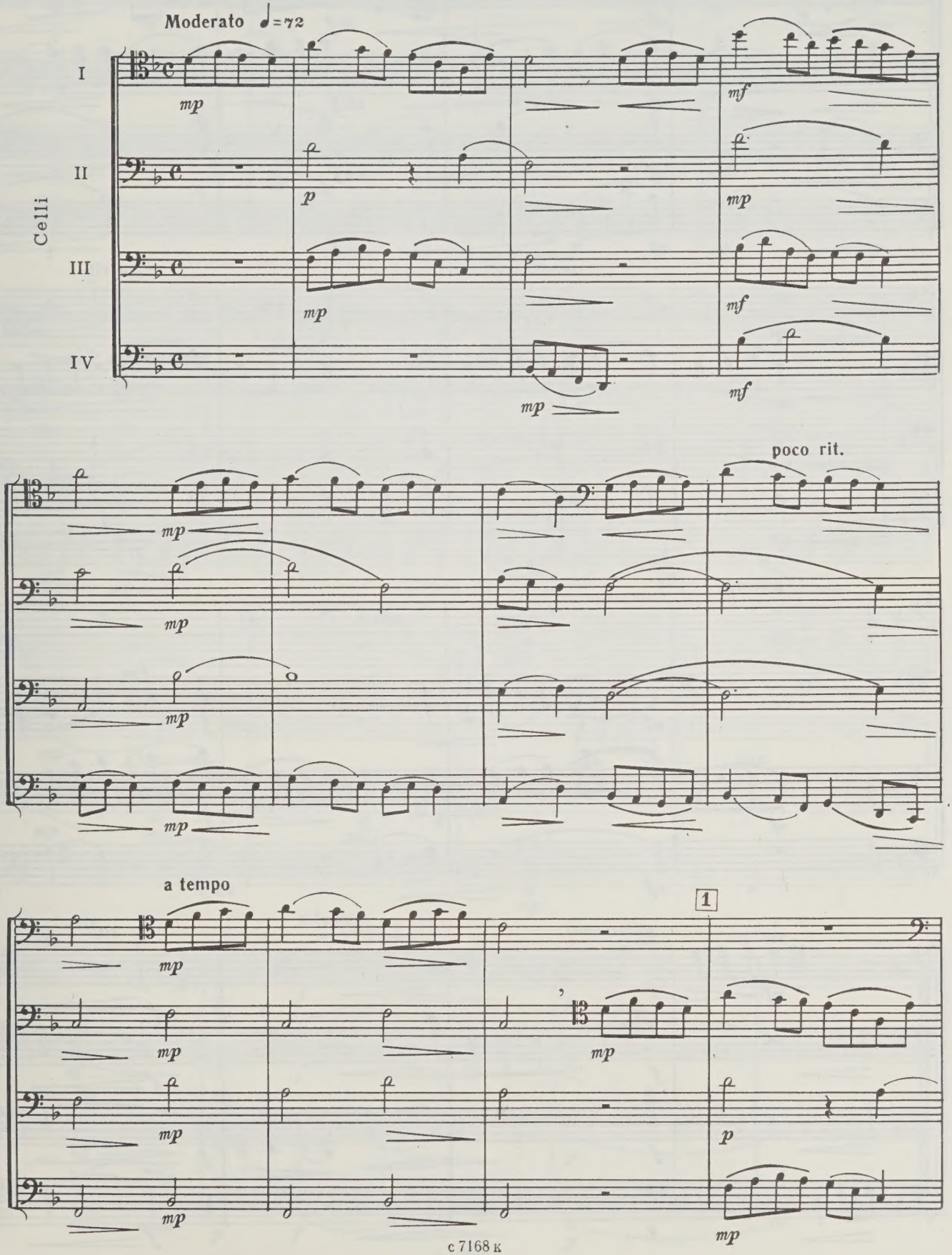

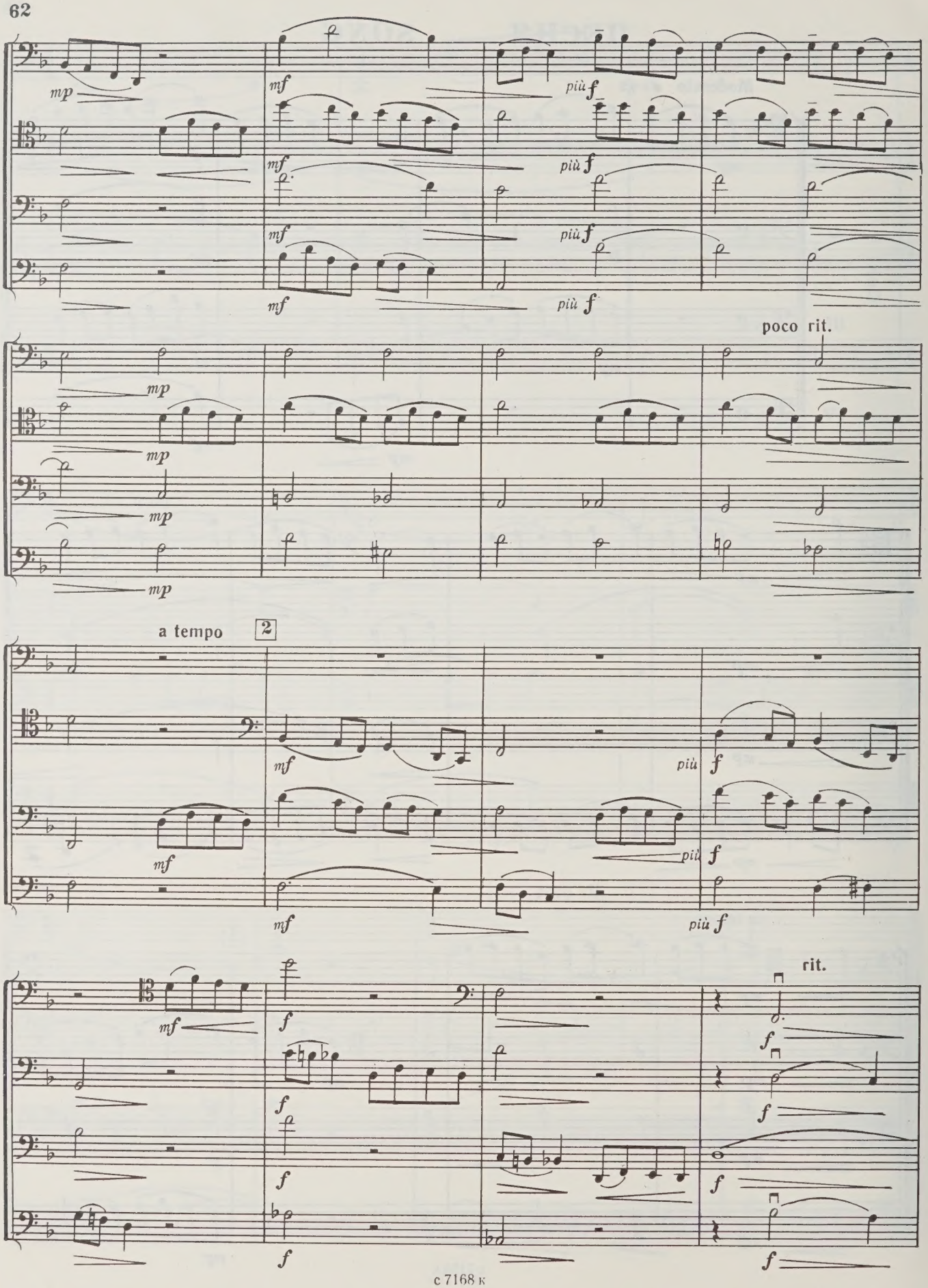
mp
mf
più f
poco rit.
a tempo
2
rit.

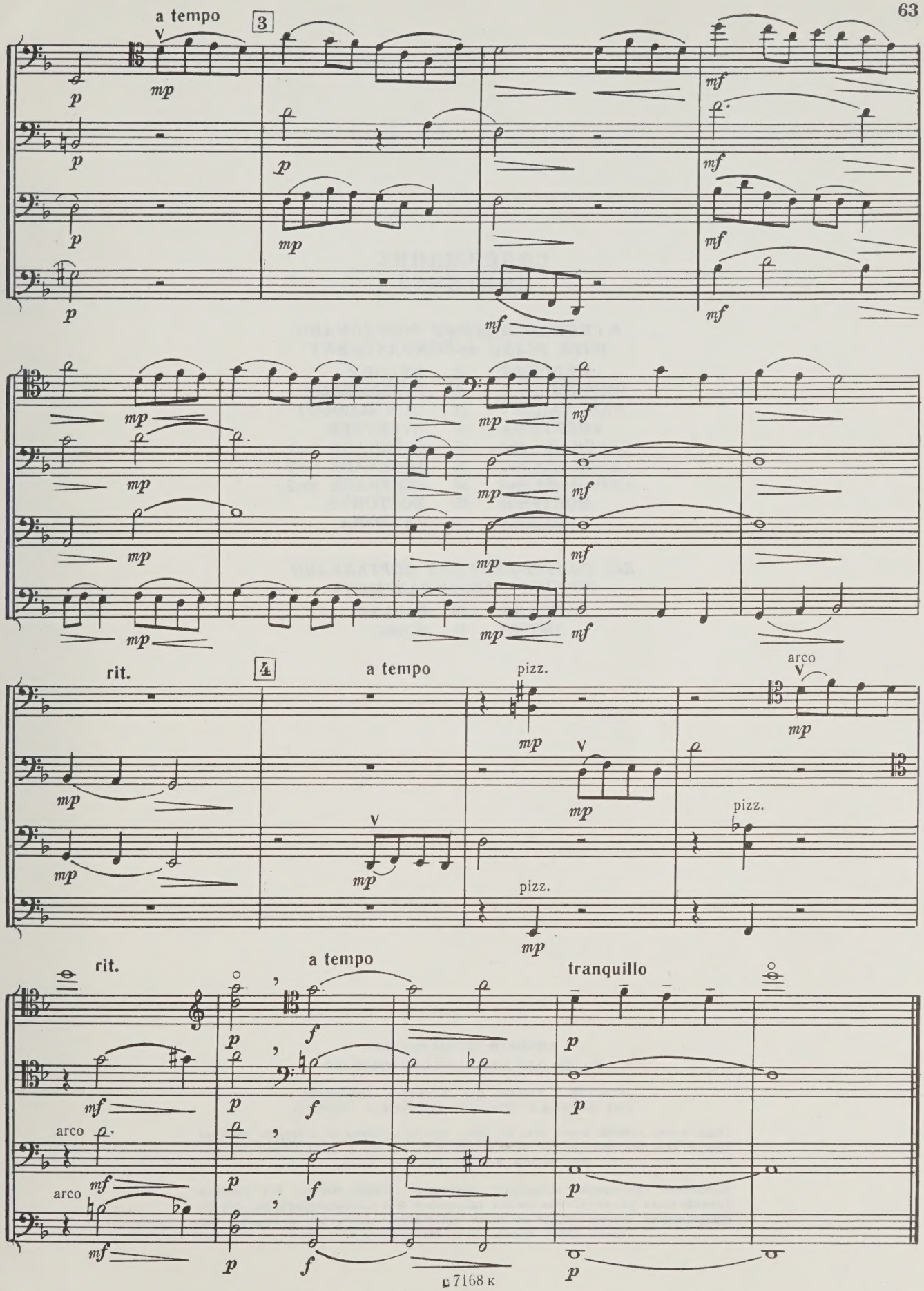
a tempo
3
rit.
4
a tempo
pizz.
arco
pizz.
pizz.
rit.
a tempo
tranquillo
arco
arco

СОДЕРЖАНИЕ
CONTENTS

В СОПРОВОЖДЕНИИ ФОРТЕПИАНО
WITH PIANO ACCOMPANIMENT

МЕЛОДИЯ	3	MELODY
ИНТЕРМЕЦЦО	8	INTERMEZZO
НАШ РАПОРТ	12	OUR ACCOUNT
УВЕРТЮРА	17	OVERTURE
СЕРЕНАДА №1	25	SERENADE No.1
СЕРЕНАДА №2	30	SERENADE No.2
СЕРЕНАДА №3	39	SERENADE No.3
НОКТЮРН	45	NOCTURNE
КАНЦОНА	49	CANZONA

БЕЗ СОПРОВОЖДЕНИЯ ФОРТЕПИАНО
WITHOUT ACCOMPANIMENT

БАЛЛАДА	58	BALLAD
ПЕСНЯ	61	SONG

НИКОЛАЙ ПЕТРОВИЧ РАКОВ
ПЬЕСЫ ДЛЯ АНСАМБЛЯ ВИОЛОНЧЕЛЕЙ

Редактор *Г. Воронов.* Лит. редактор *Л. Тихомирова*
Техн. редактор *Е. Ставицкая.* Корректор *Л. Чернякова*

Подп. к печ. 11.06.85. Форм. бум. 60×90 1/8. Бумага офсетная № 1. Печать офсетная. Печ. л. 13,5. Усл. печ. л. 13,5. Усл. кр.-отт. 14,0. Уч.-изд. л. 16,52. Тираж 4580 экз. Изд. № 7168. Зак. 471. Цена 1 р. 70 коп.

Всесоюзное издательство «Советский композитор», 103006, Москва, К-6, Садовая-Триумфальная ул., 14—12. Московская типография № 6 Союзполиграфпрома при Государственном комитете СССР по делам издательств, полиграфии и книжной торговли, 109088, Москва, Ж-88, Южнопортовая ул., 24

1 р. 70 к.

UNIVERSITY OF TORONTO
cello I
EDWARD JOHNSON
MUSIC LIBRARY

Celli I

МЕЛОДИЯ MELODY

M
1400
R36S6
1985

Редакция Э. Тестелец
Edited by E. Testelets

НИКОЛАЙ РАКОВ
NIKOLAI RAKOV

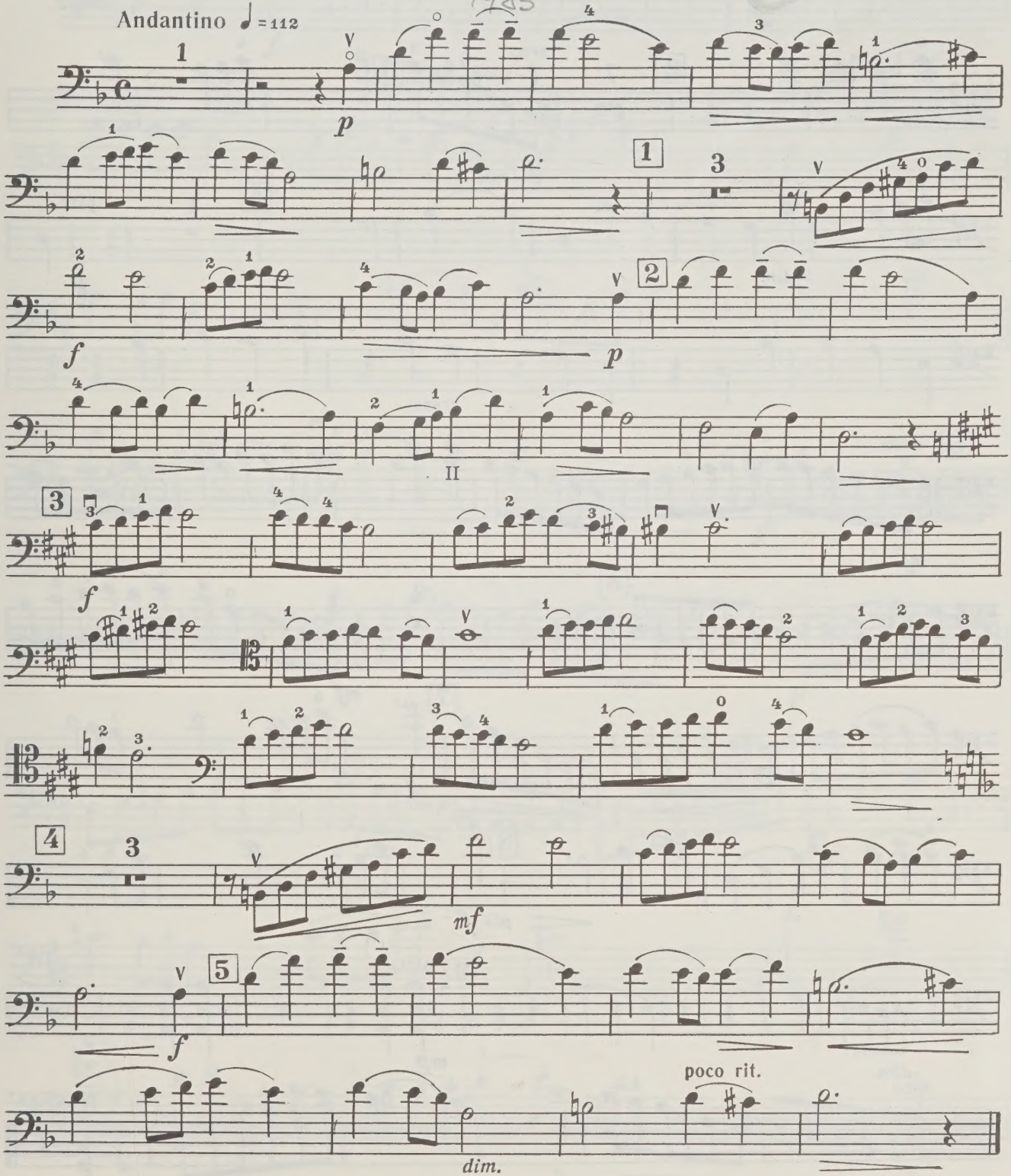

© Издательство «Советский композитор», 1985 г.

с 7168 к

Celli I

ИНТЕРМЕЦЦО INTERMEZZO

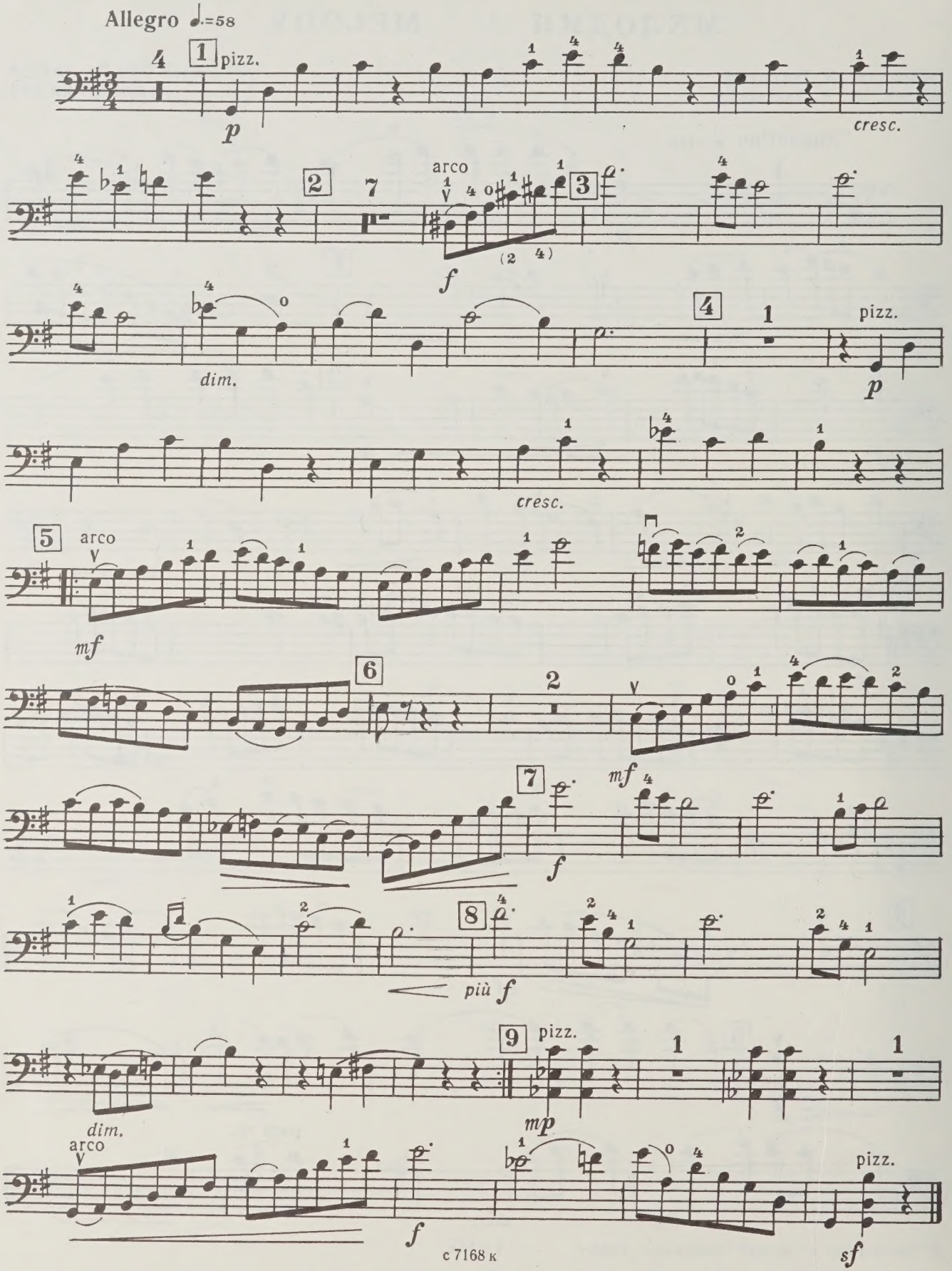

Celli I

НАШ РАПОРТ OUR ACCOUNT

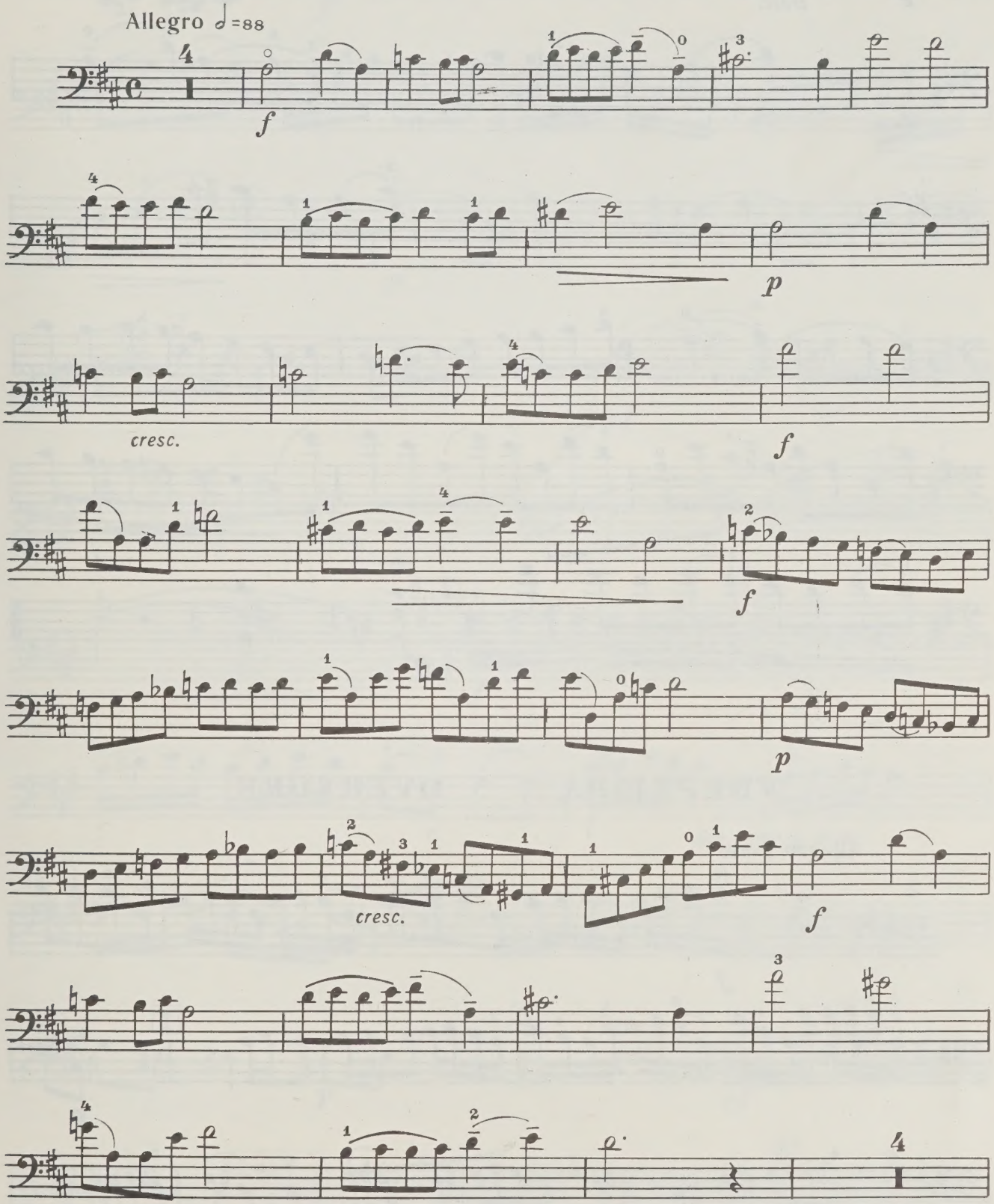

Celli I

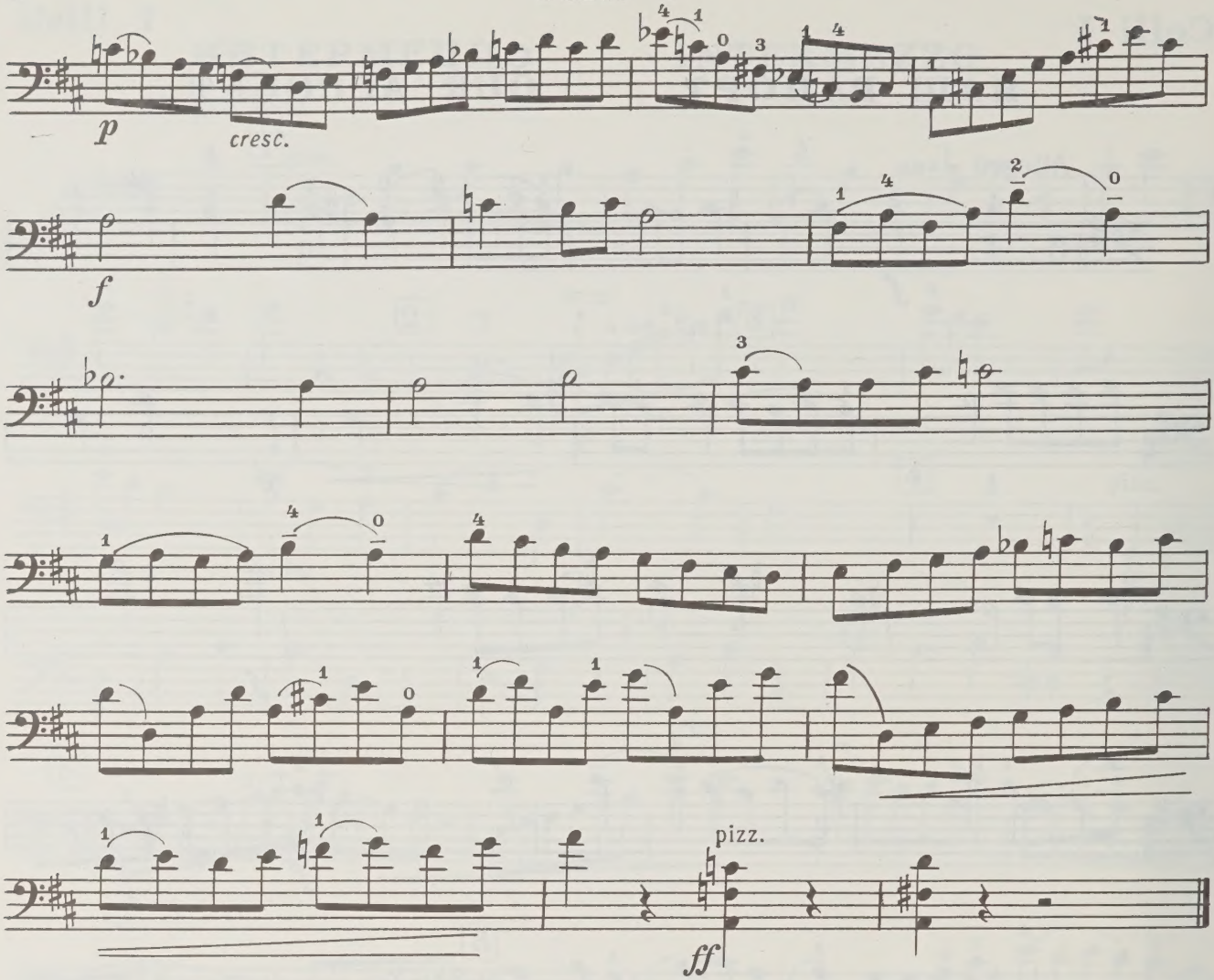

УВЕРТЮРА OVERTURE

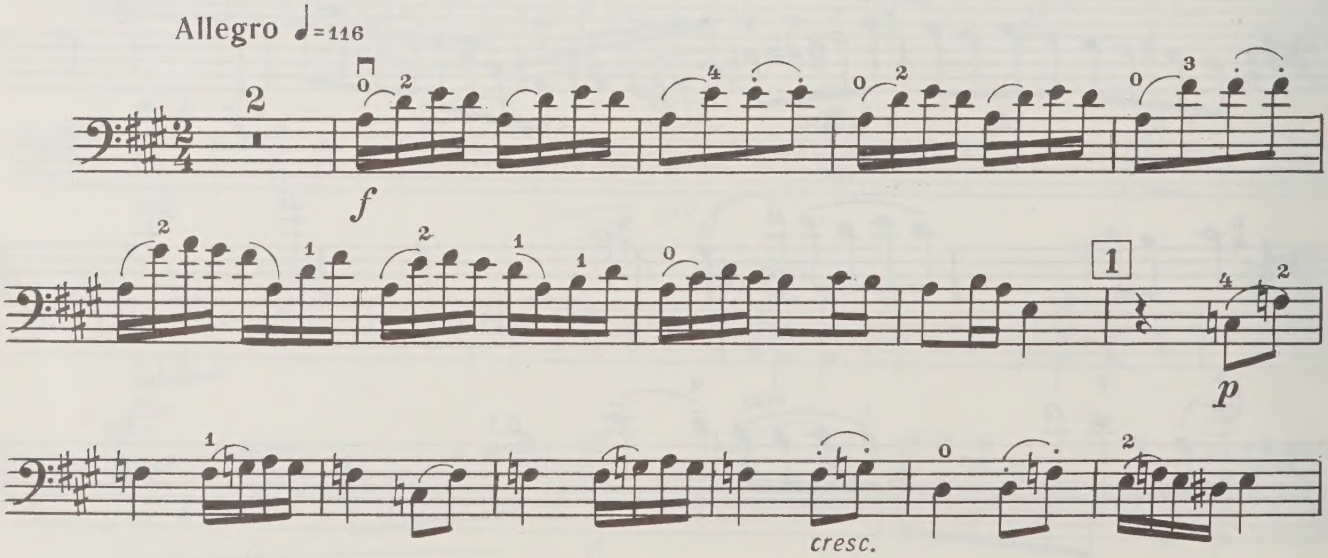

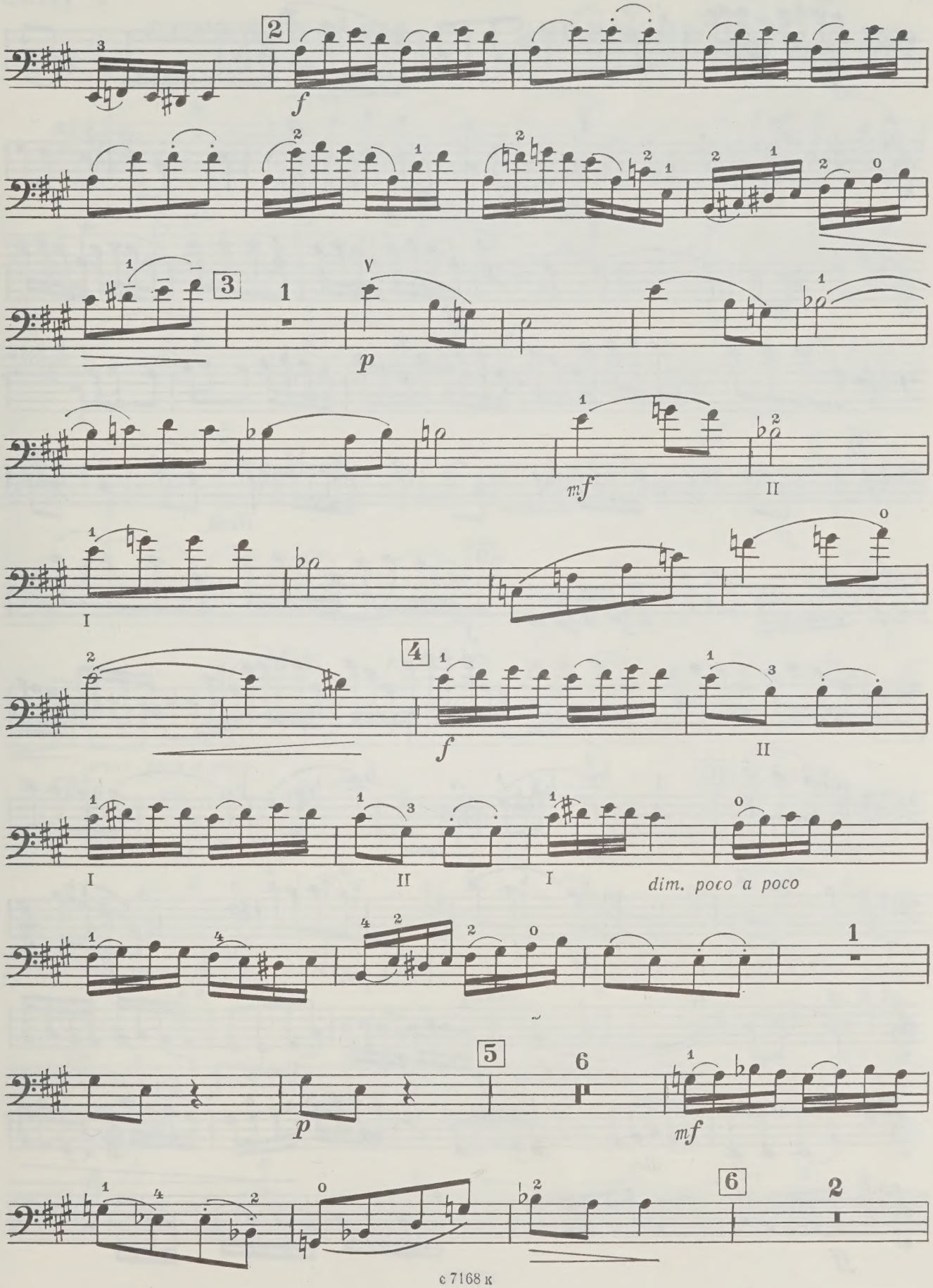
2
f
3
1
p
mf
II
I
4
f
II
I
II
I
dim. poco a poco
1
5
6
p
mf
6
2

Celli I

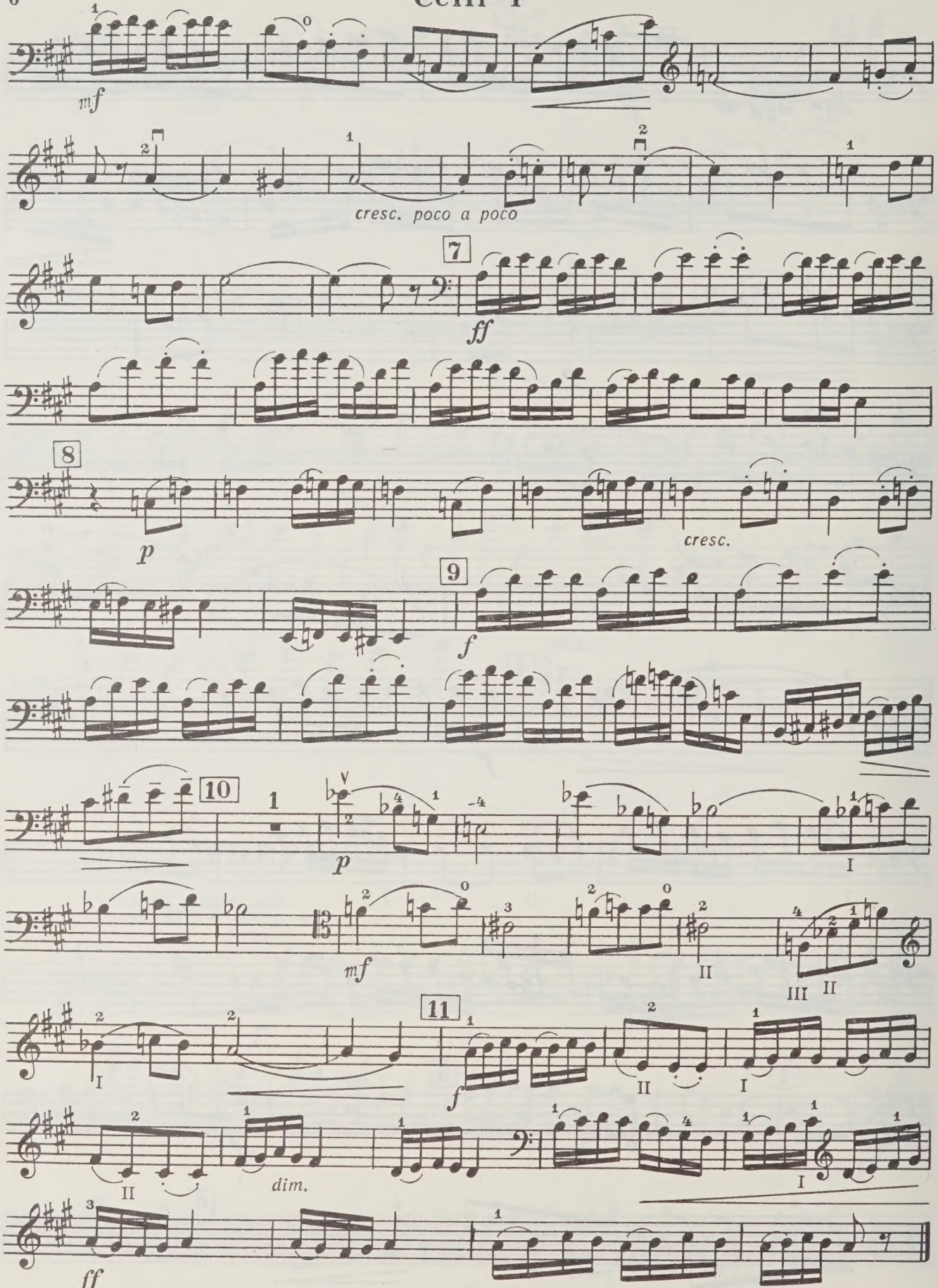

СЕРЕНАДА №1 SERENADE No. 1

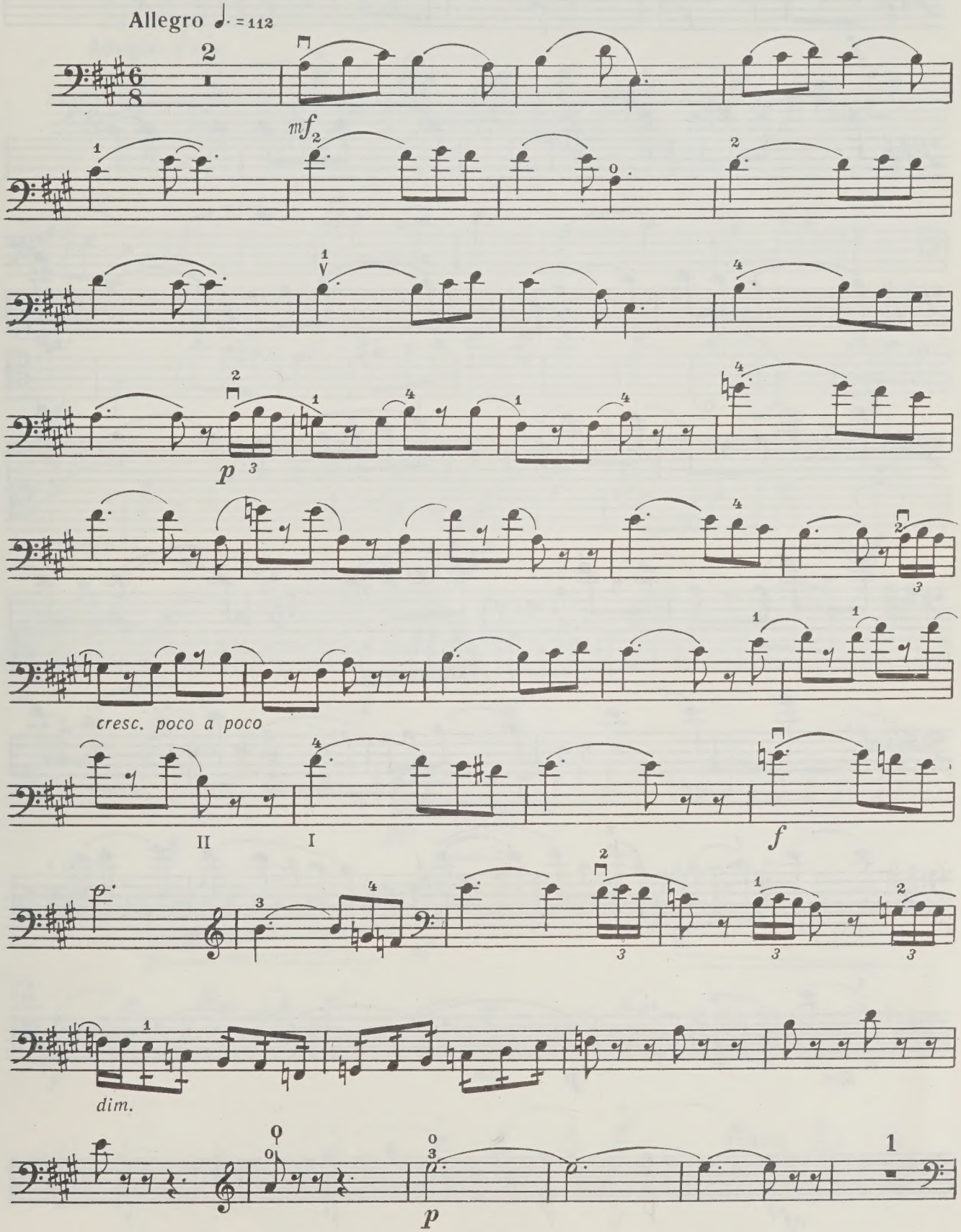

Celli I

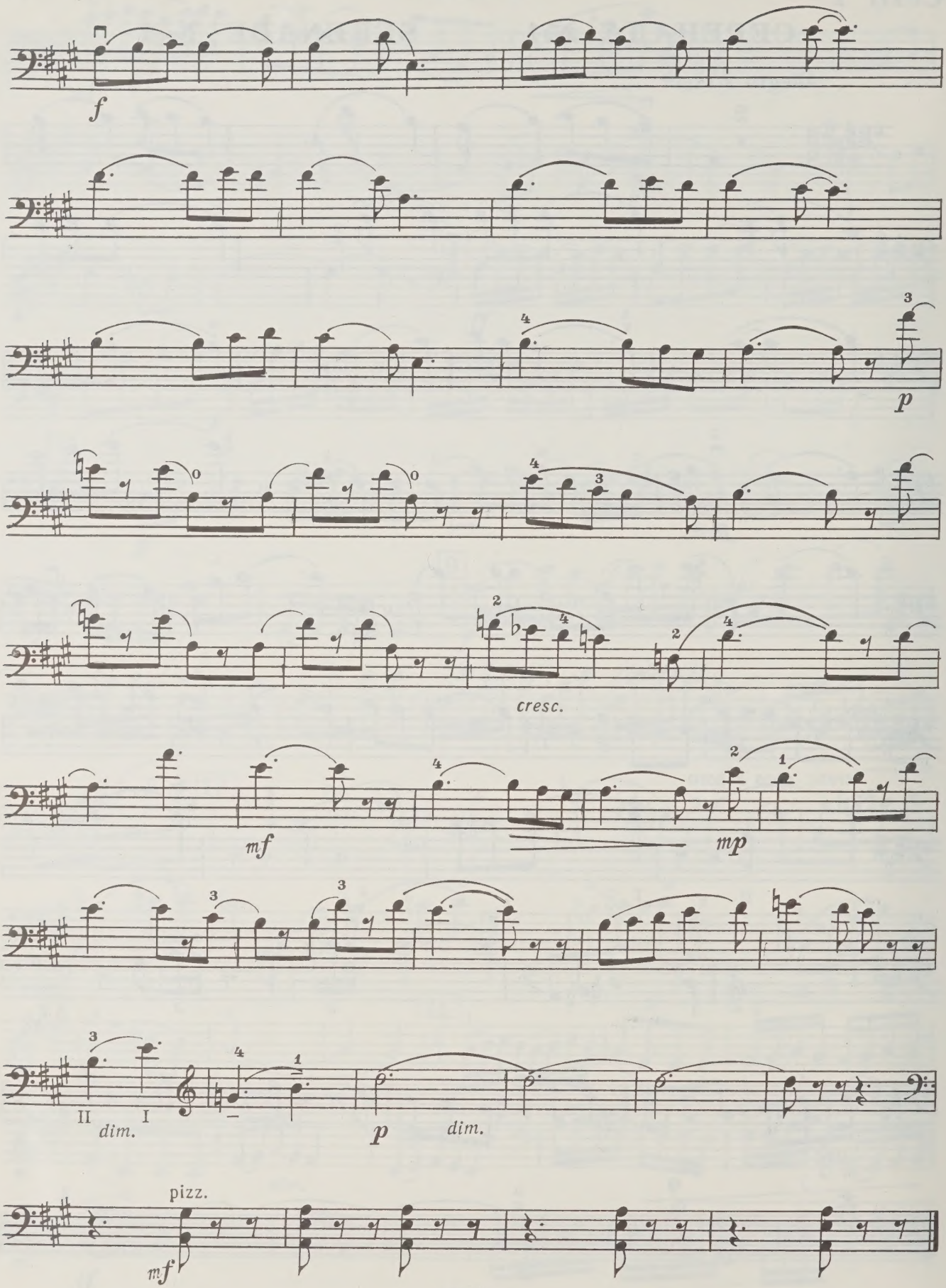

Celli I

СЕРЕНАДА №2 SERENADE No. 2

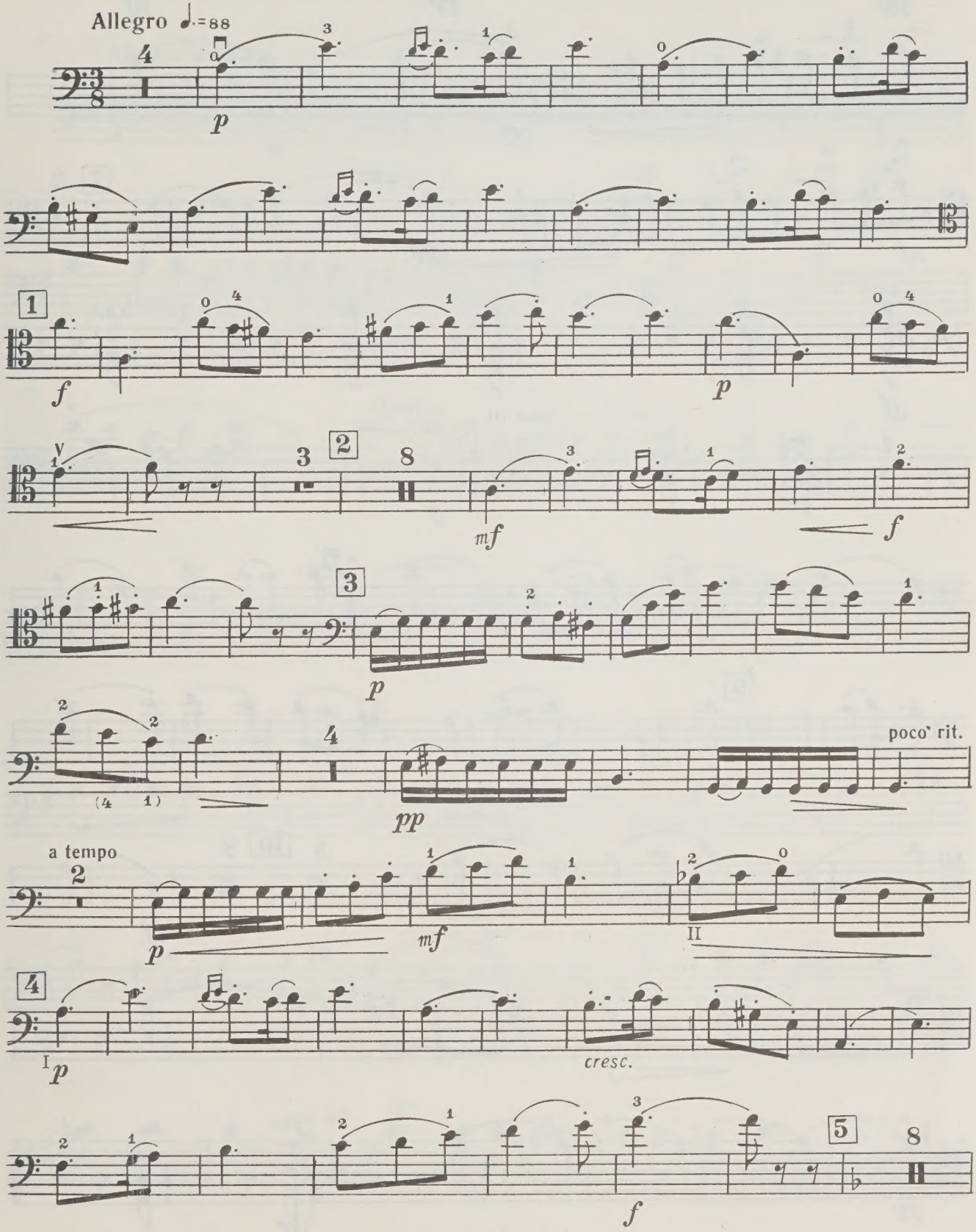

Celli I

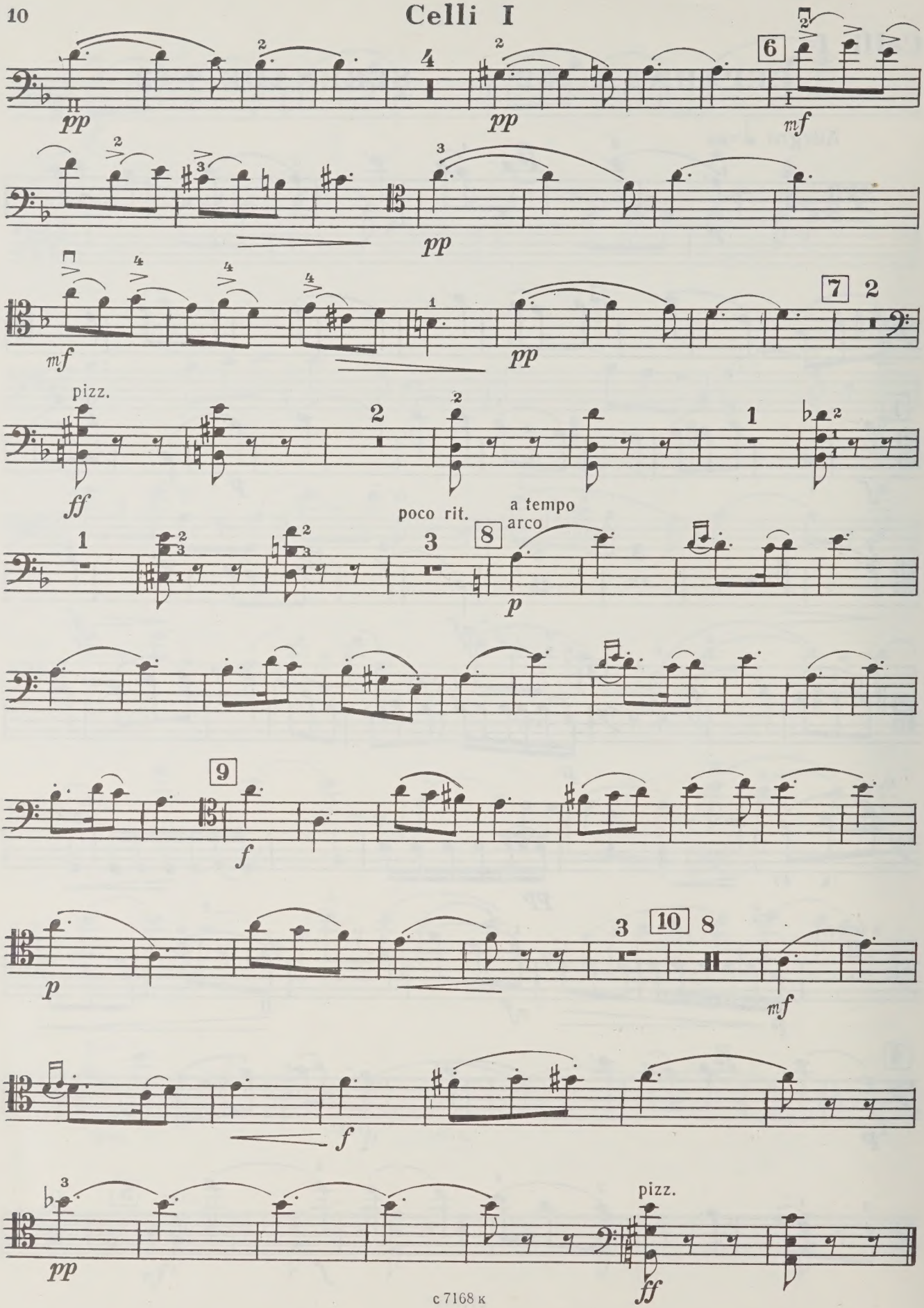
pp
pp
mf
pp
mf
pp
7
2
pizz.
ff
poco rit.
a tempo
arco
p
9
f
p
3
10
8
mf
f
pp
pizz.
ff

Celli I

СЕРЕНАДА №3 SERENADE No. 3

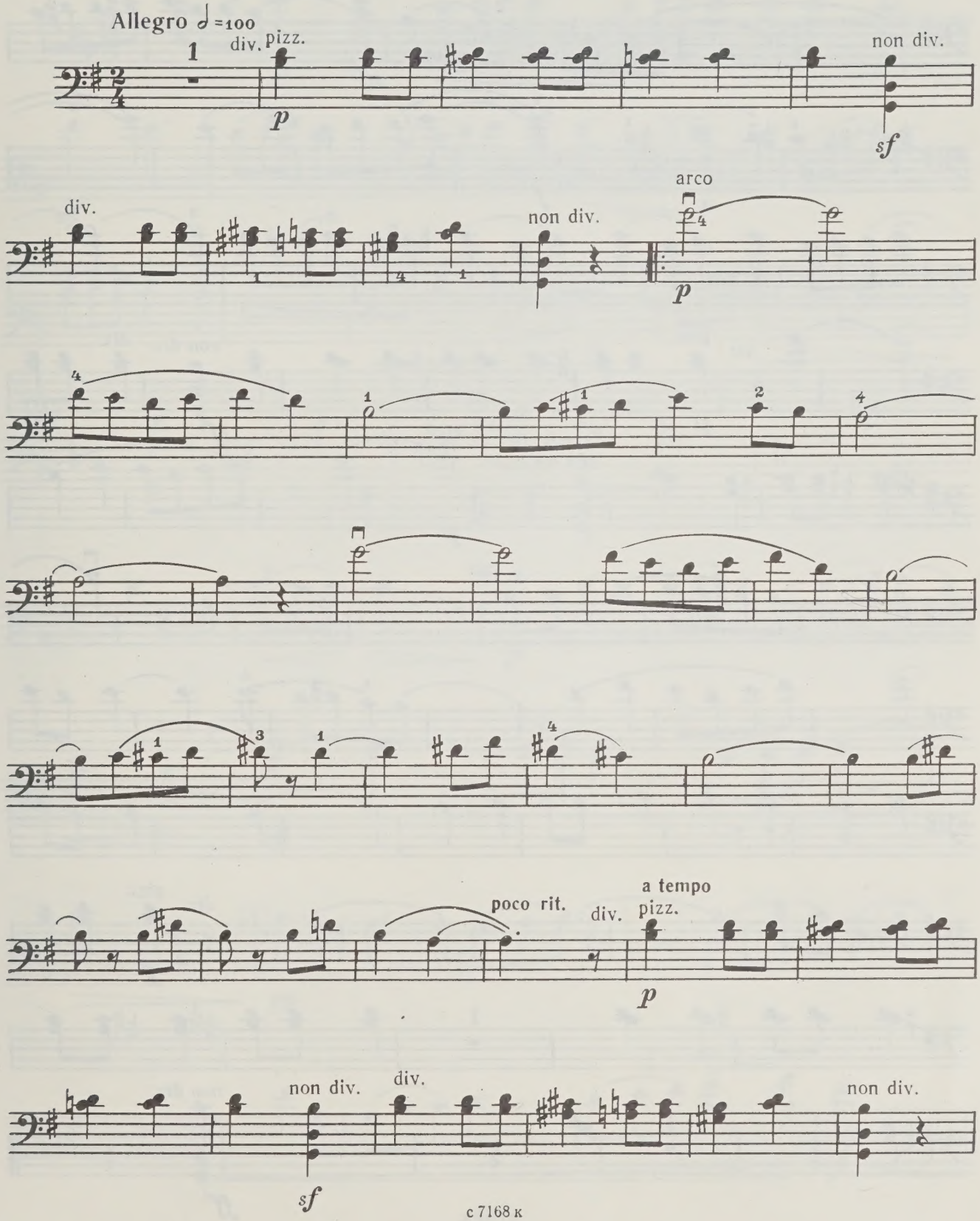

Celli I

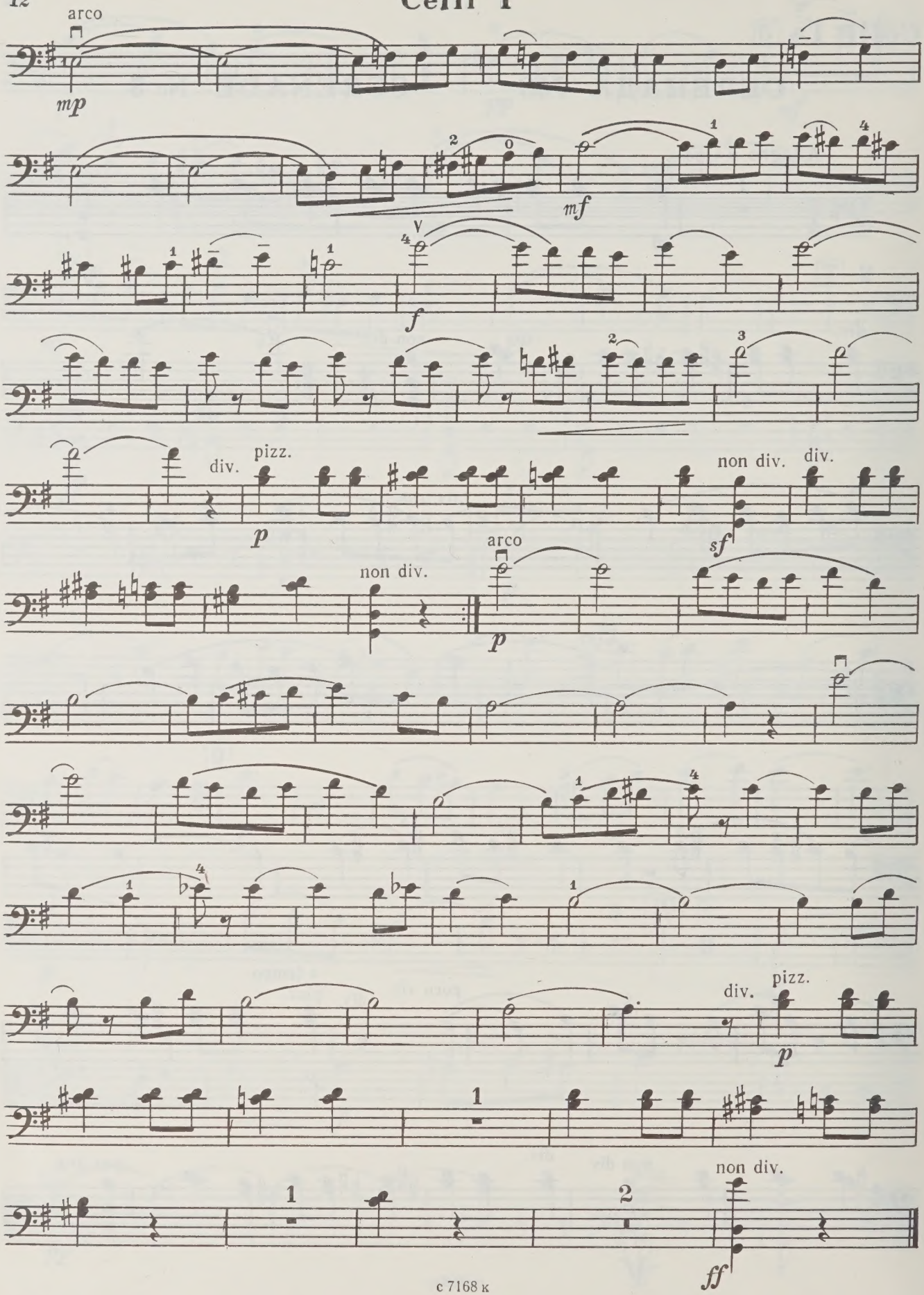
arco
mp
mf
f
div.
pizz.
p
non div.
div.
sf
arco
non div.
p
div.
pizz.
p
1
non div.
1
2
ff

Celli I

НОКТЮРН NOCTURNE

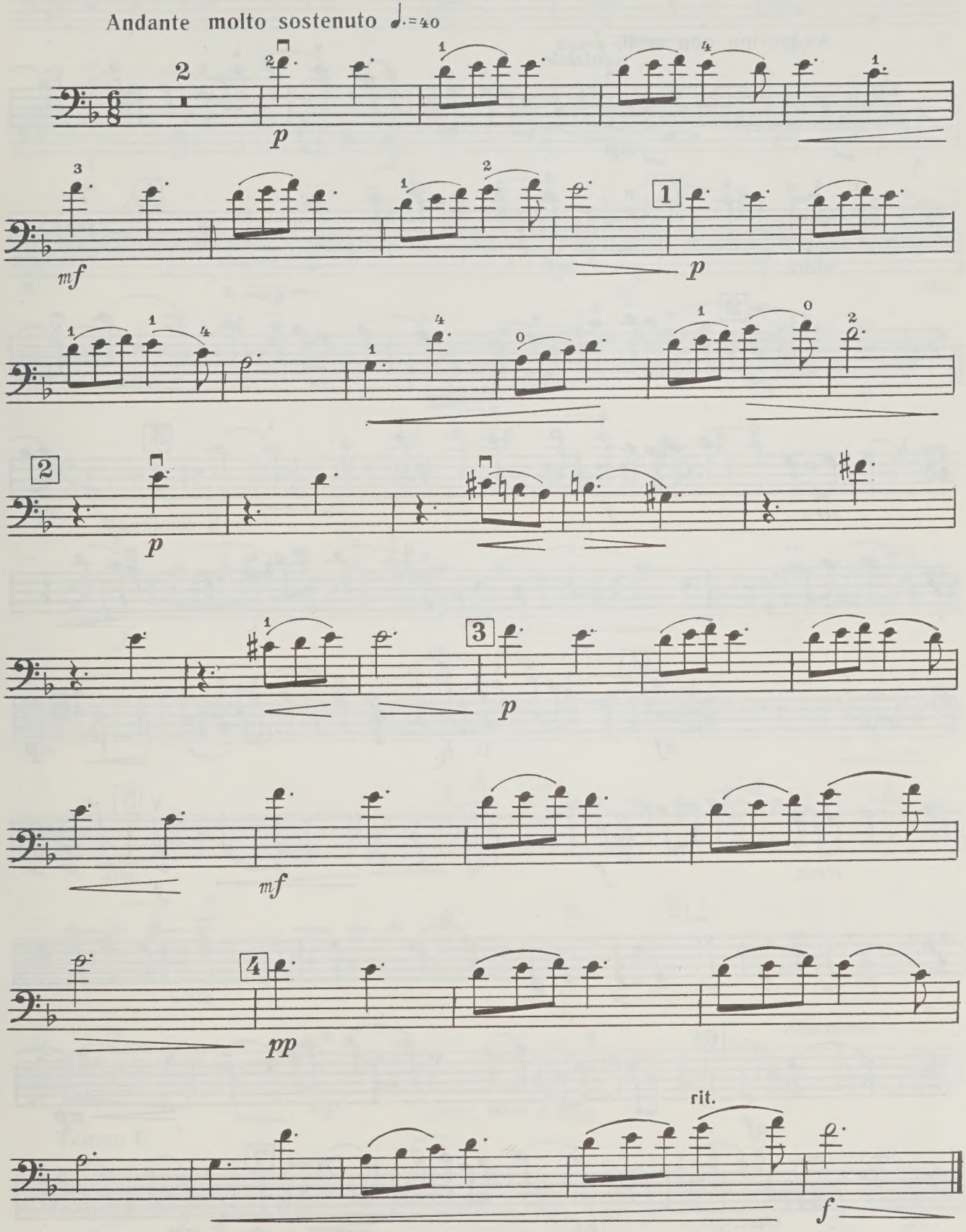

Celli I

КАНЦОНА CANZONA

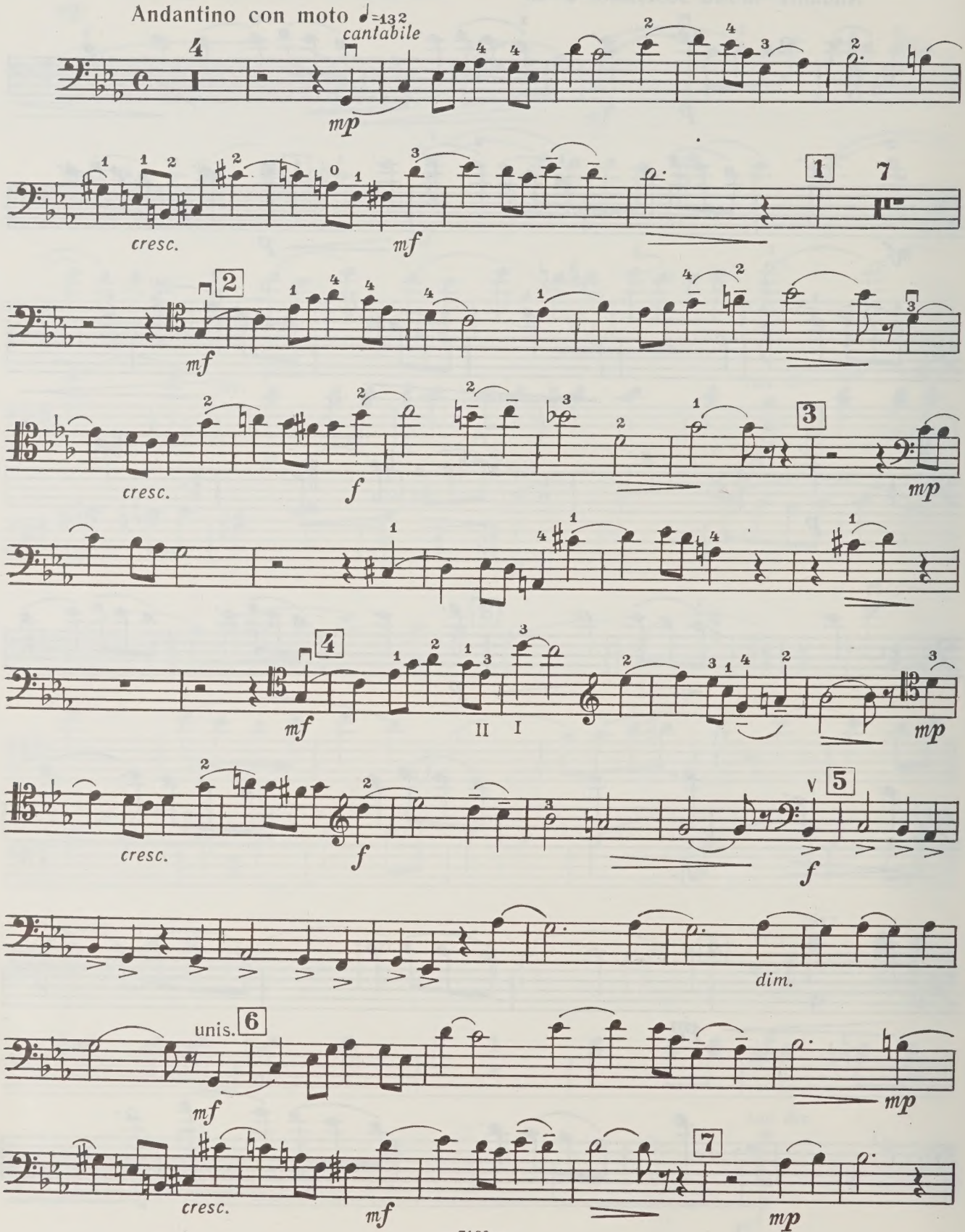

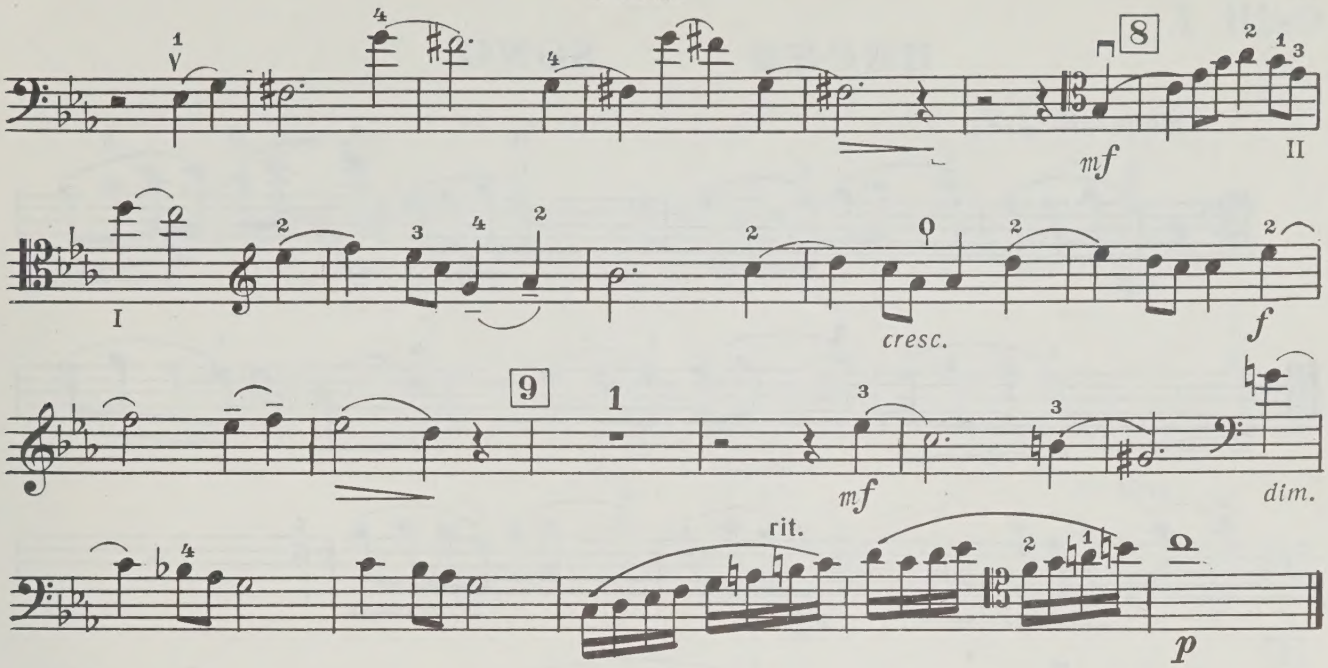

БАЛЛАДА BALLAD

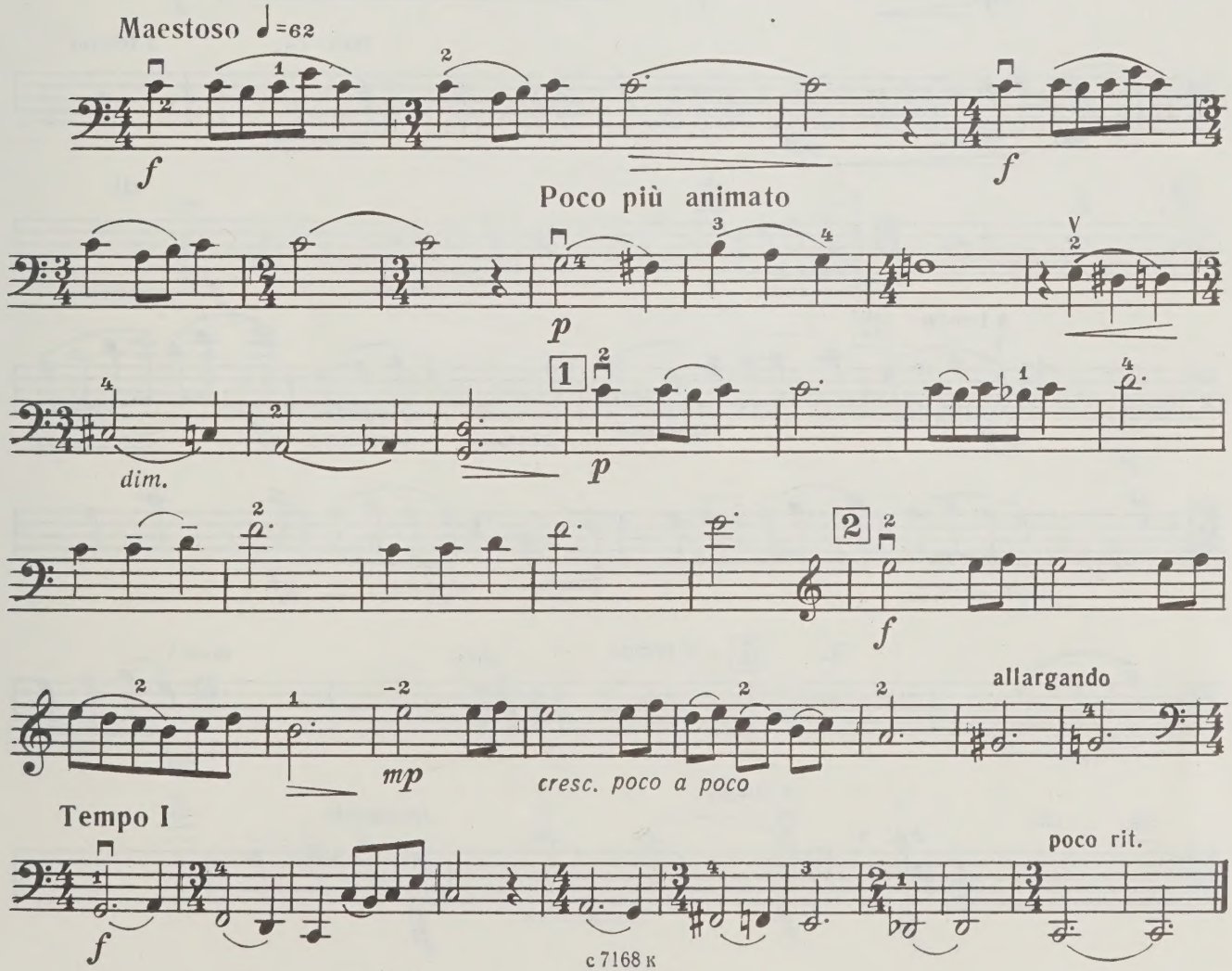

Celli I

ПЕСНЯ SONG

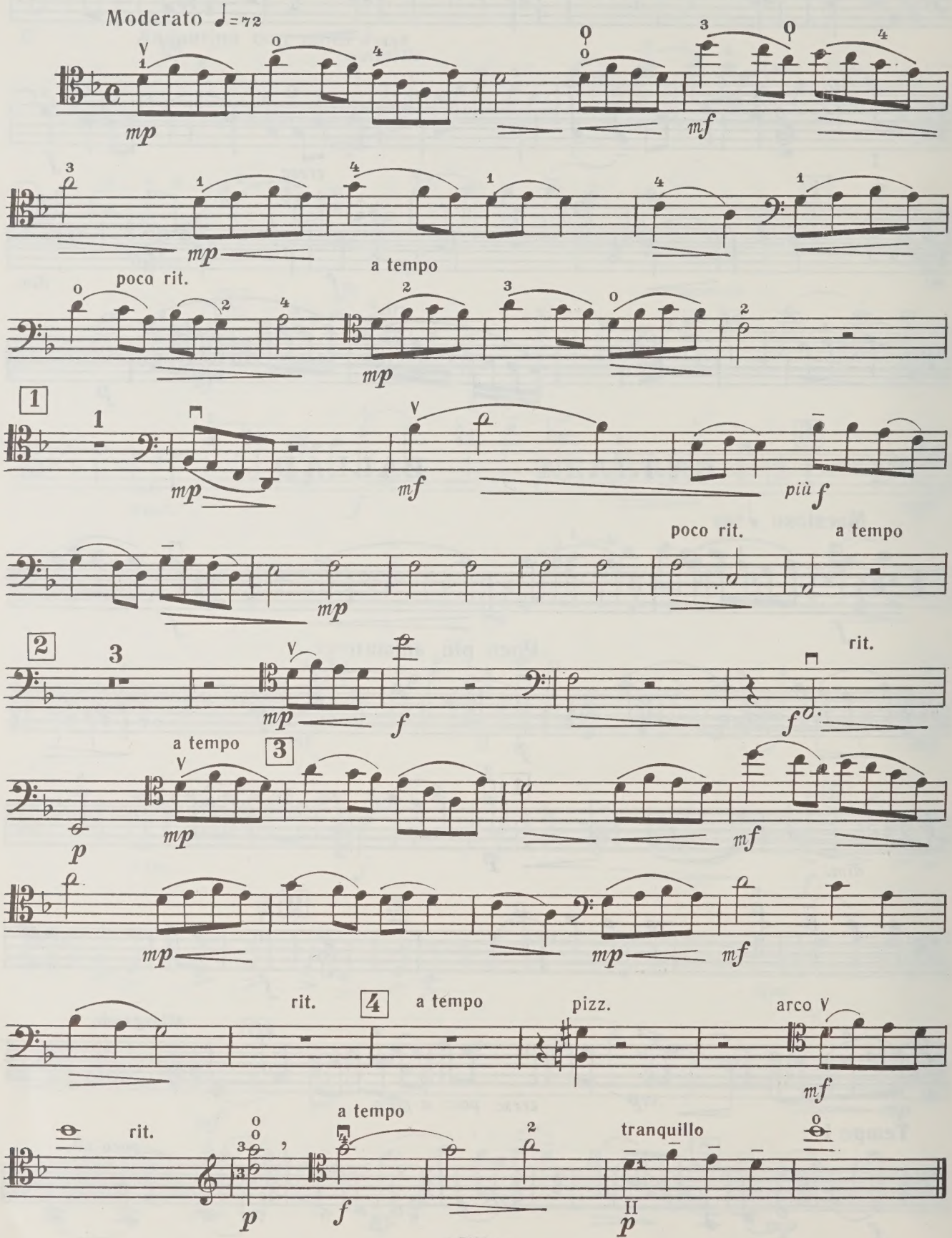

UNIVERSITY OF TORONTO
cello II
EDWARD JOHNSON
MUSIC LIBRARY

МЕЛОДИЯ MELODY

M 1400 R36S6 1985

Редакция Э. Тестелец
Edited by E. Testelets

НИКОЛАЙ РАКОВ
NIKOLAI RAKOV

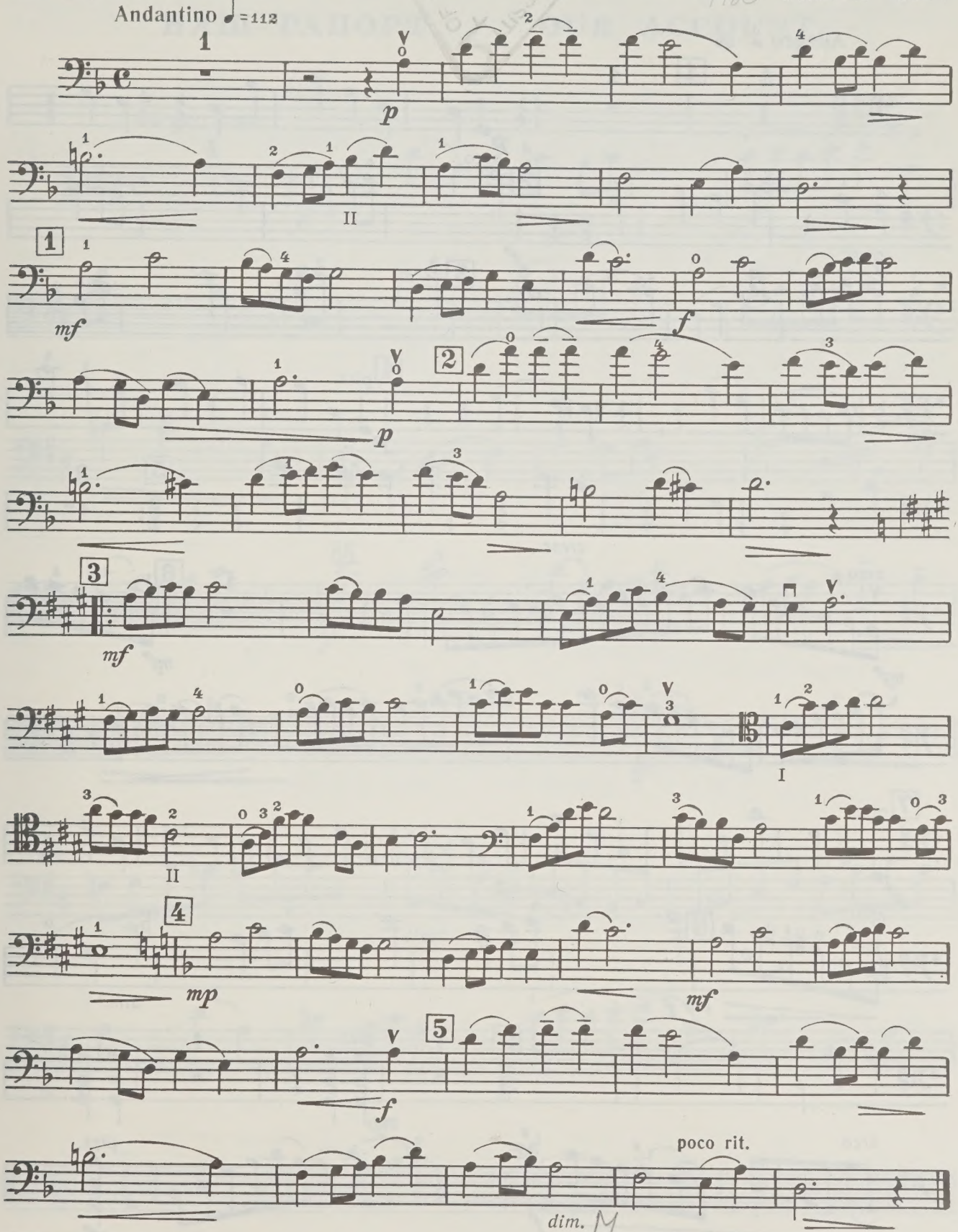

© Издательство «Советский композитор», 1985 г.

с 7168 к

M 1400 R36S6 1985

Celli II

ИНТЕРМЕЦЦО INTERMEZZO

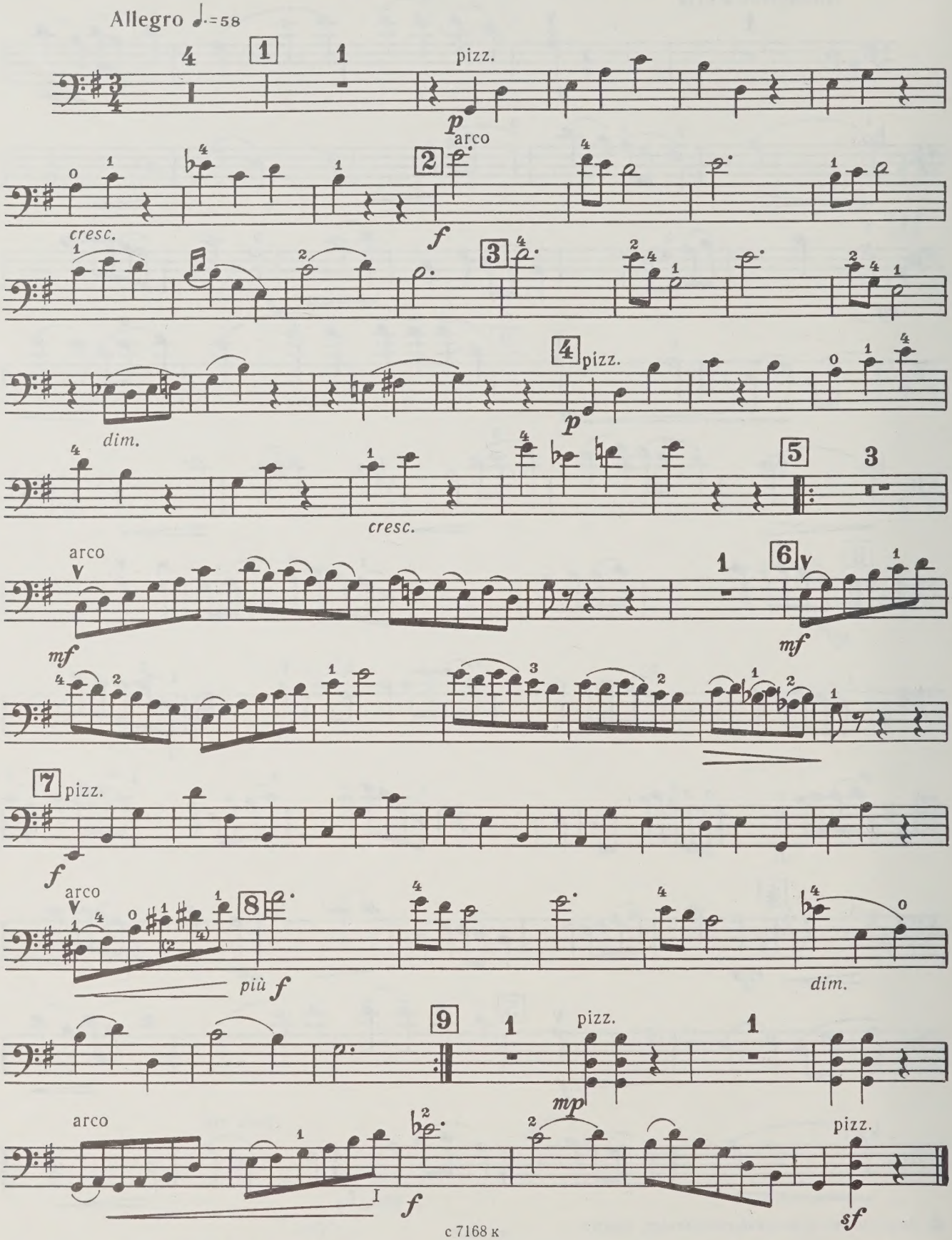

Celli II

НАШ РАПОРТ OUR ACCOUNT

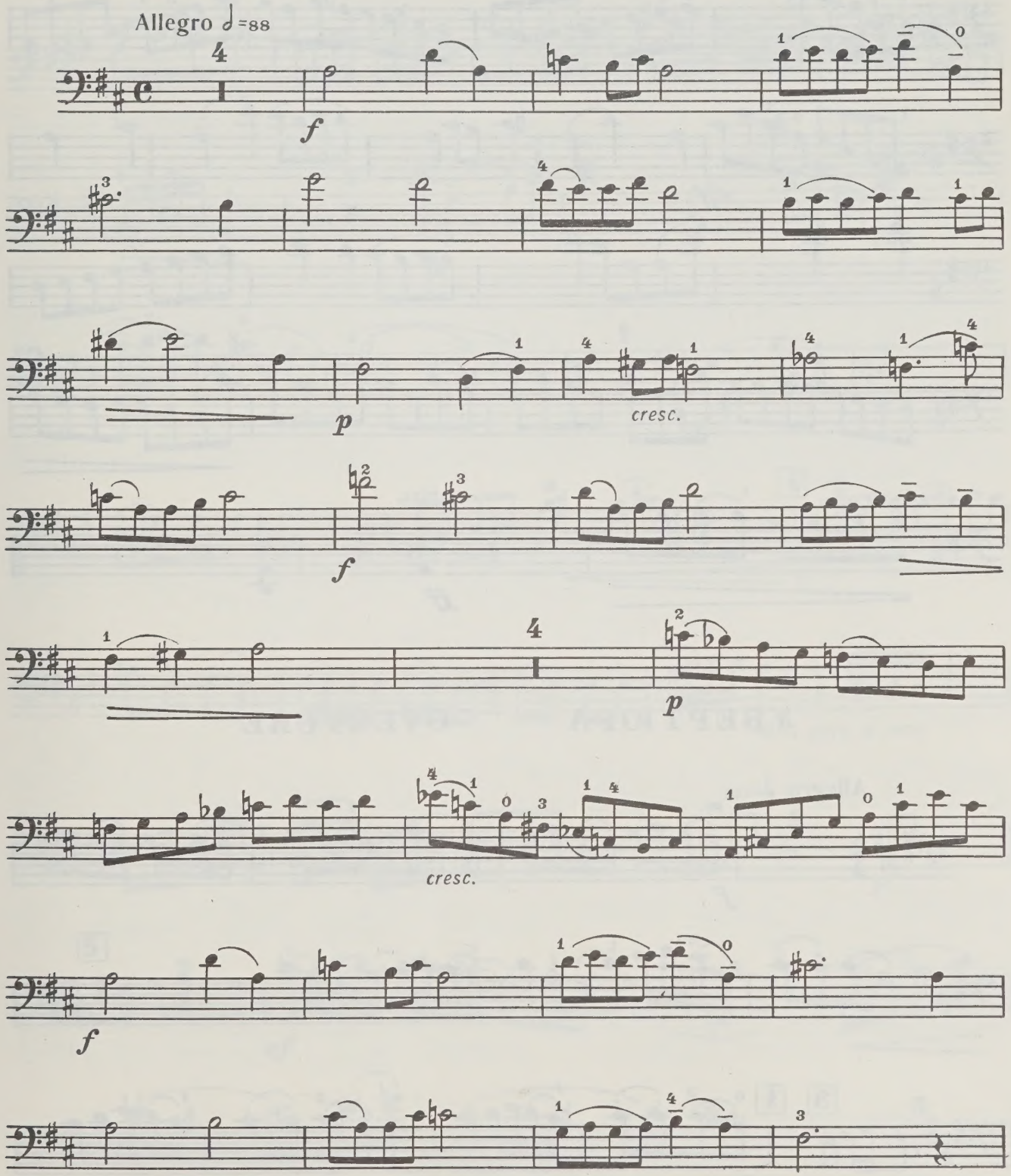

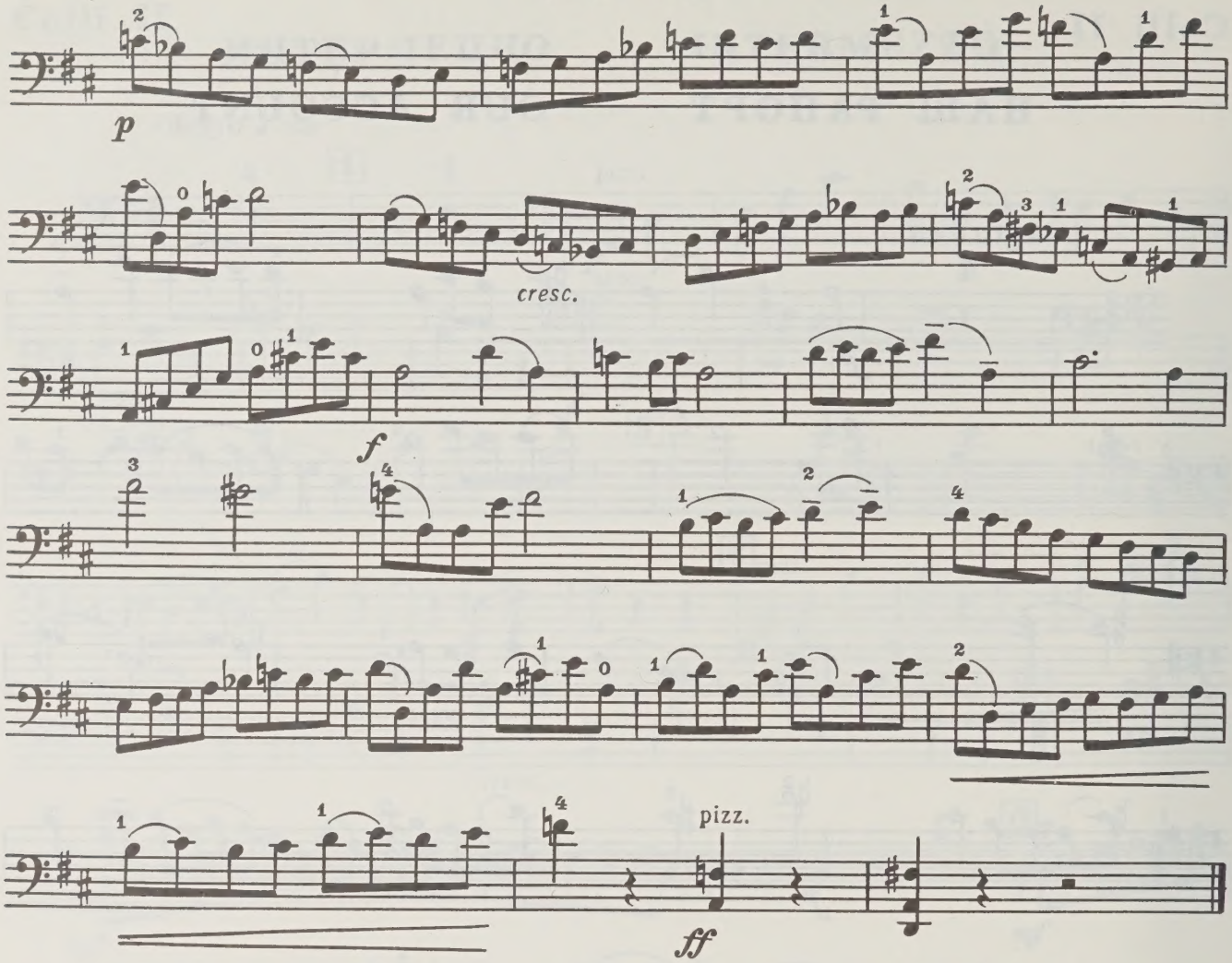

УВЕРТЮРА OVERTURE

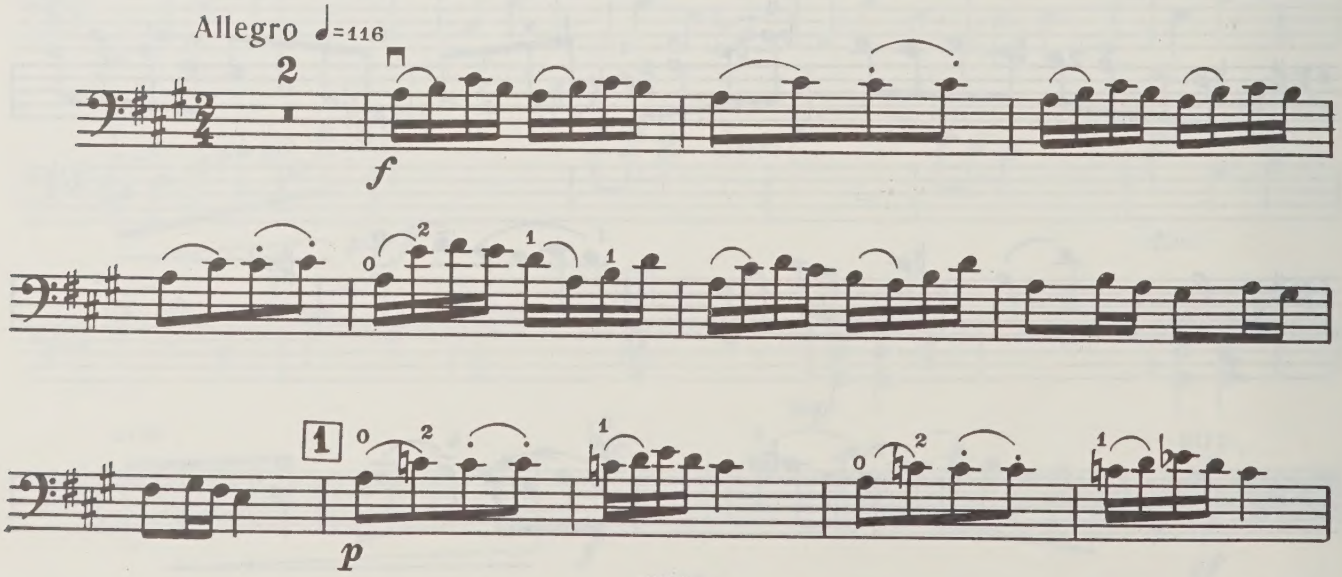

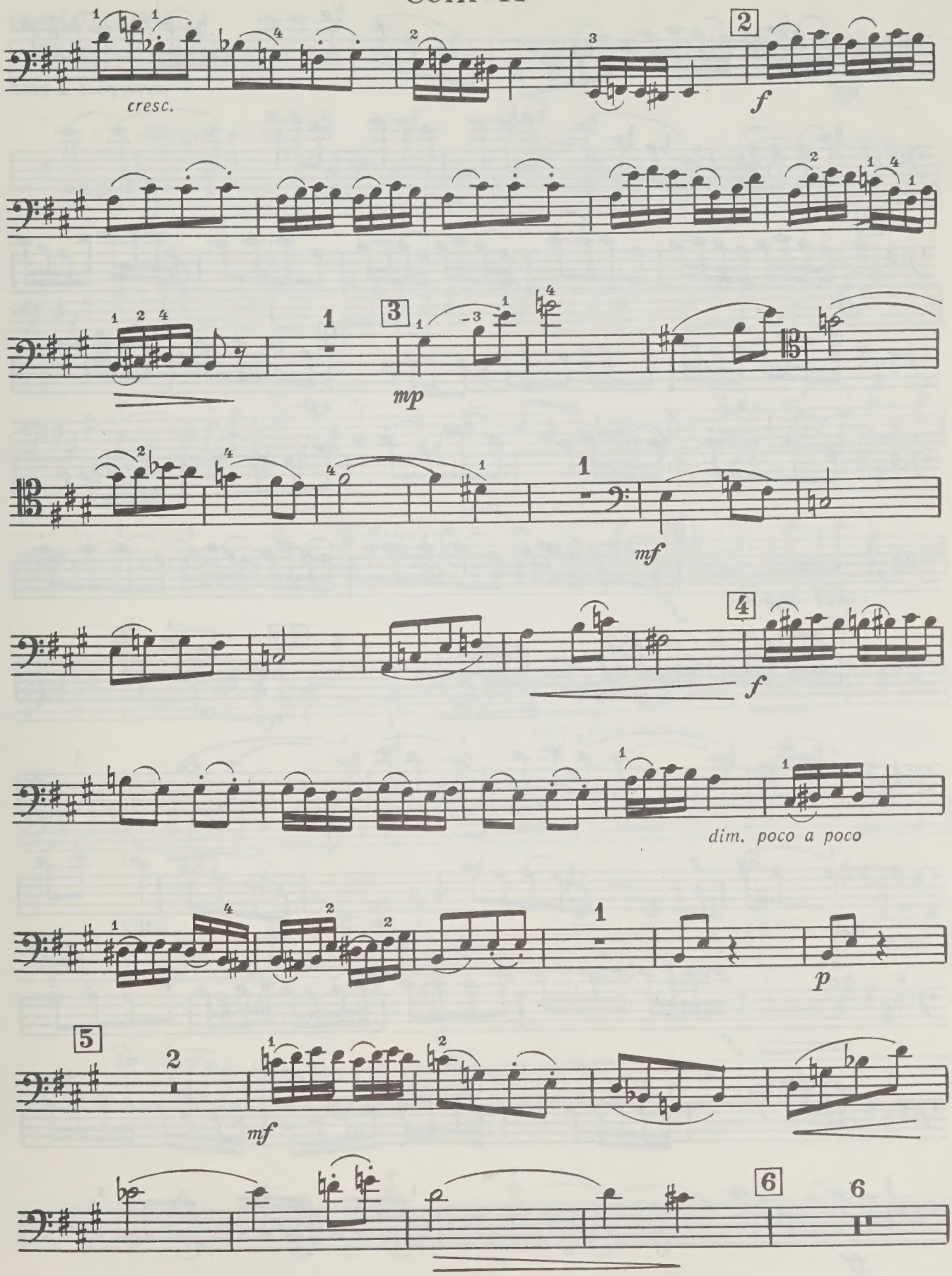
cresc.
2
f
3
mp
mf
4
f
dim. poco a poco
p
5
mf
6
6

Celli II

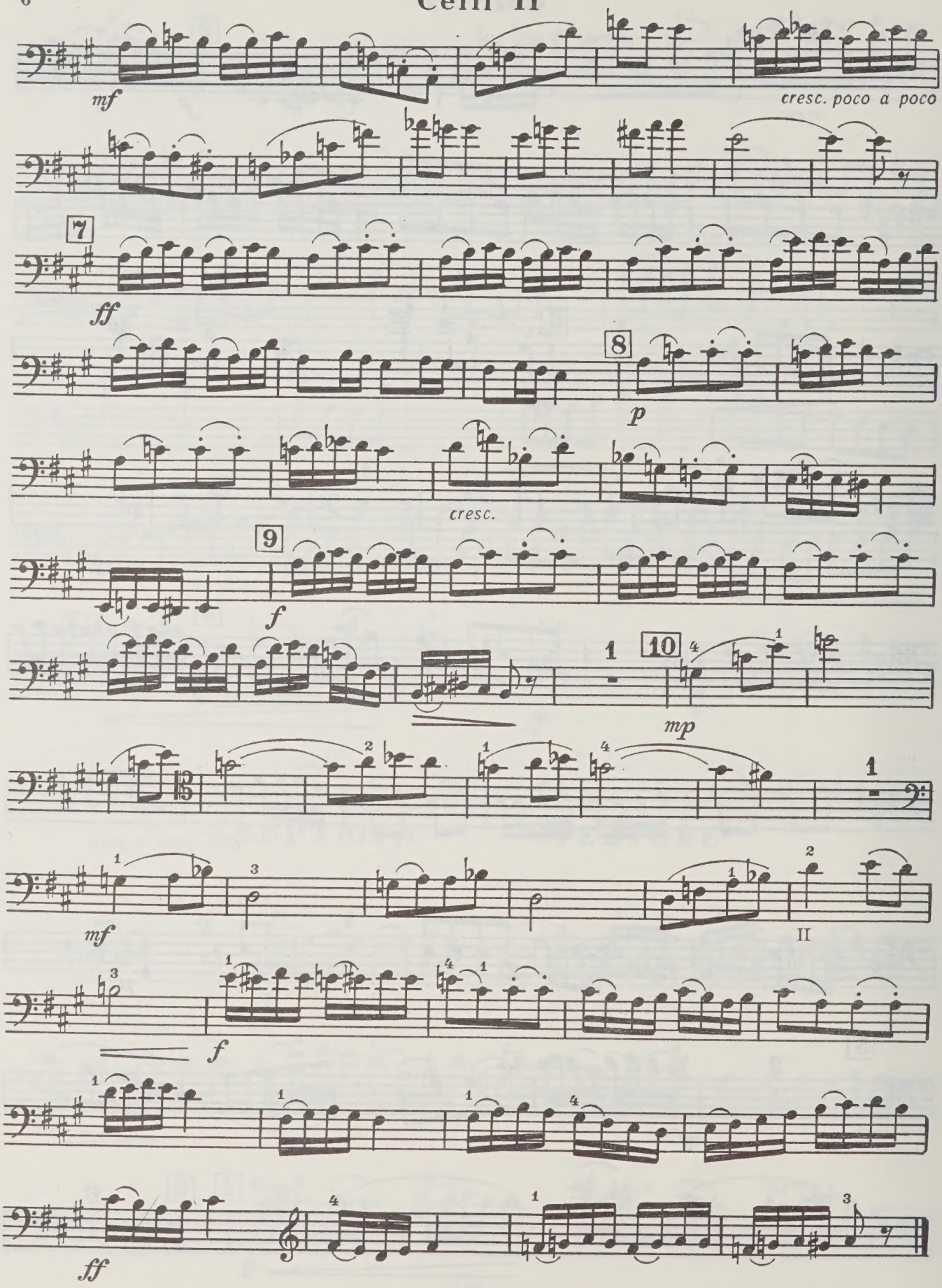

Celli II

СЕРЕНАДА №1 SERENADE No.1

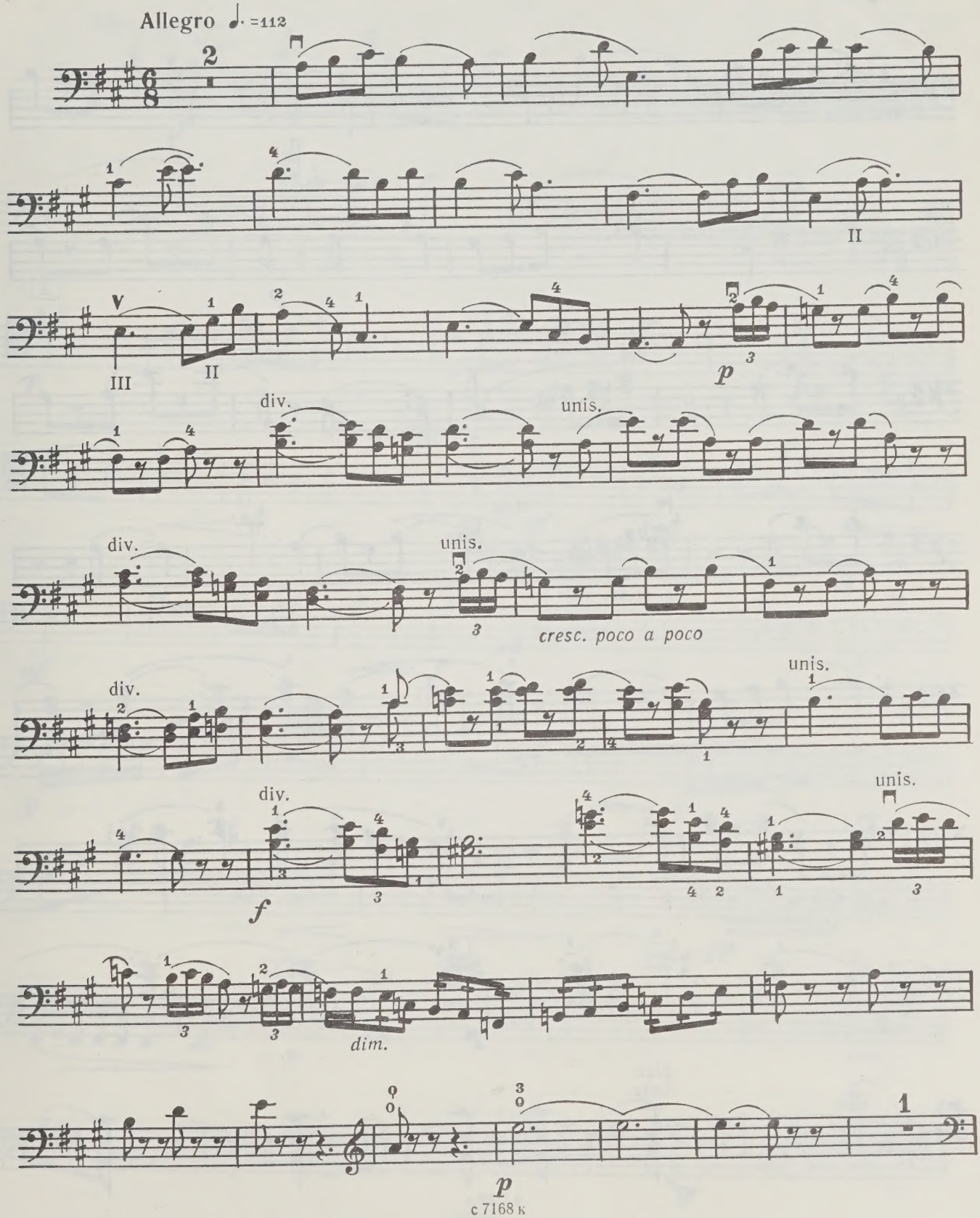

Celli II

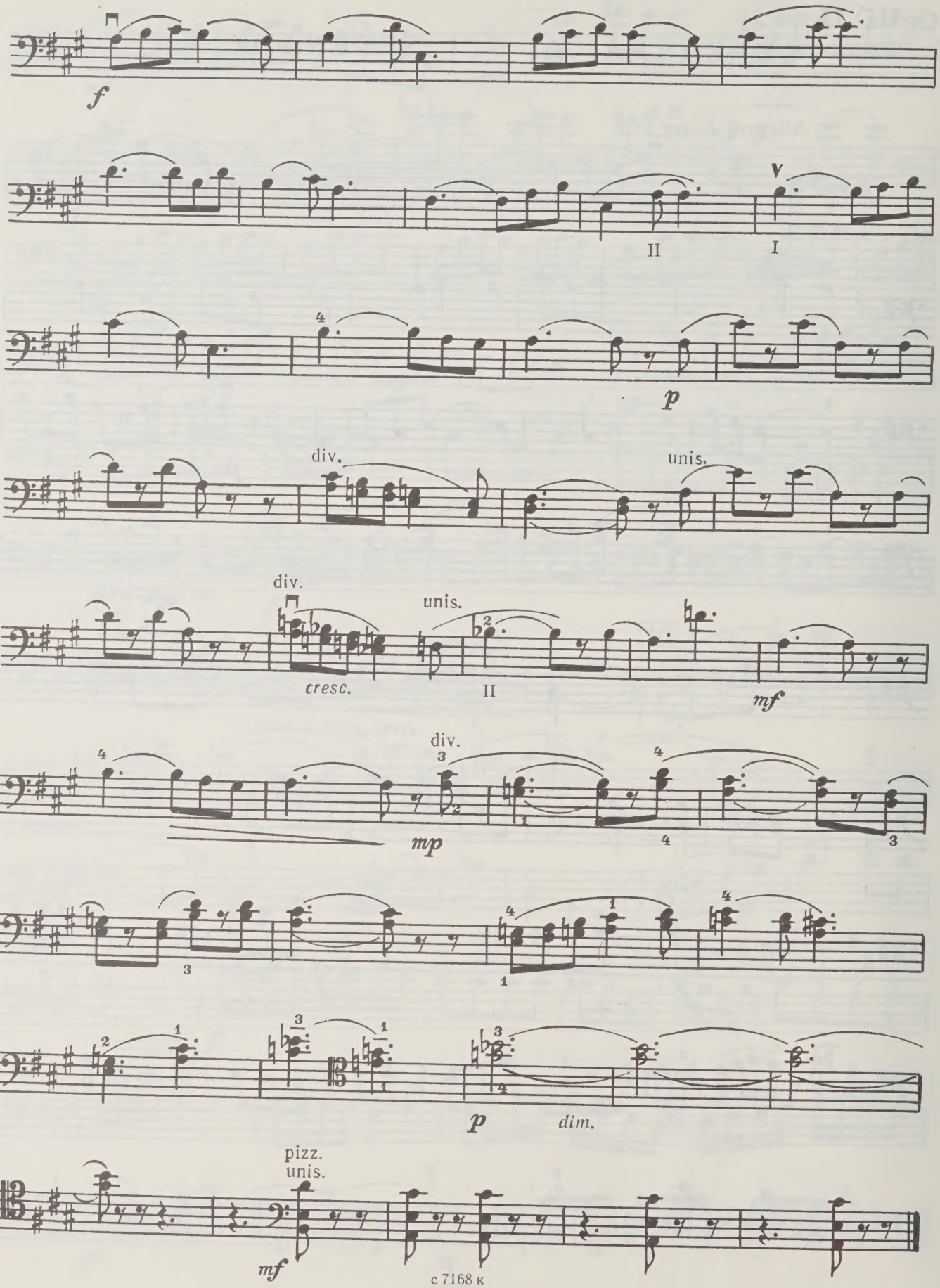

СЕРЕНАДА №2 SERENADE No. 2

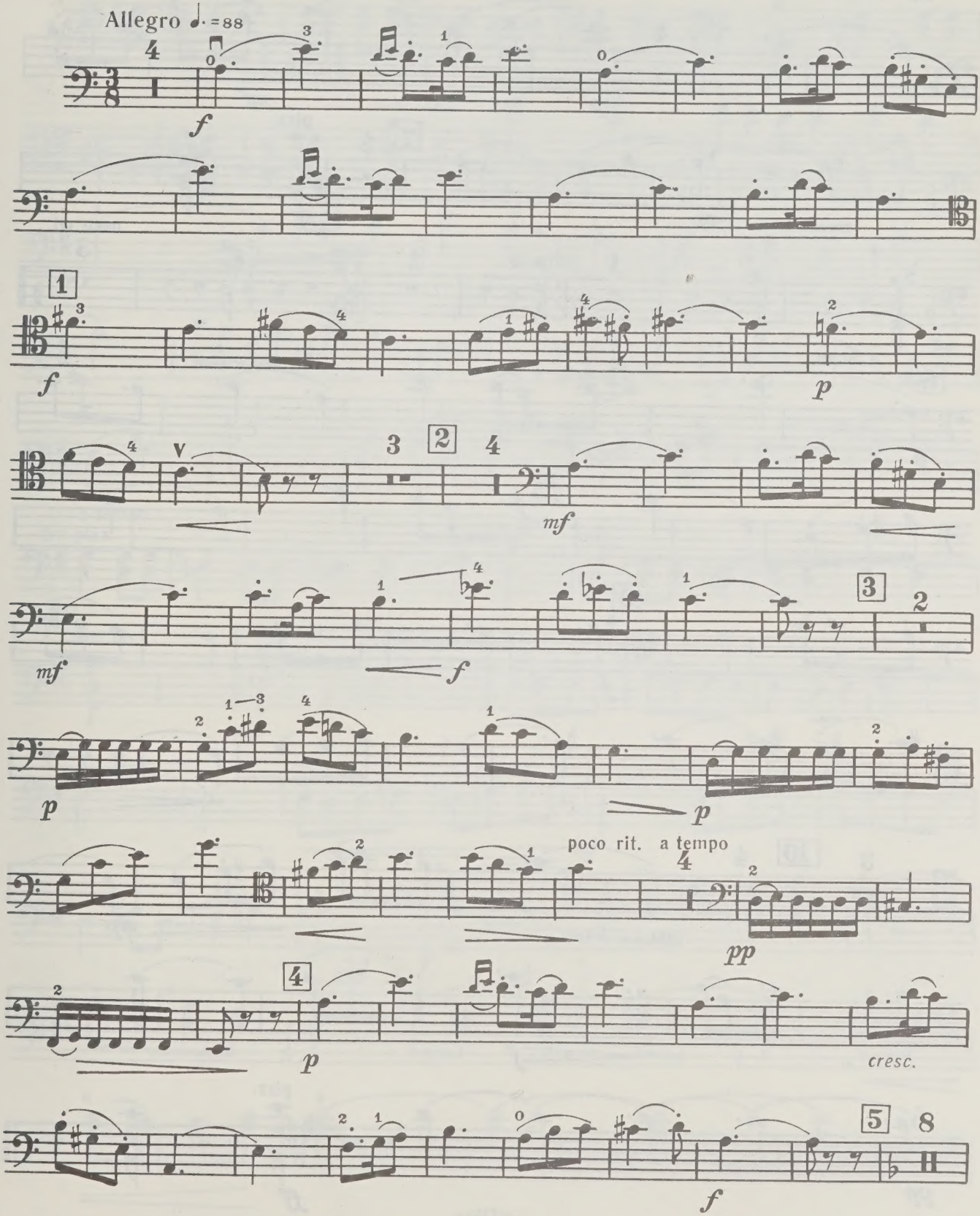

Celli II

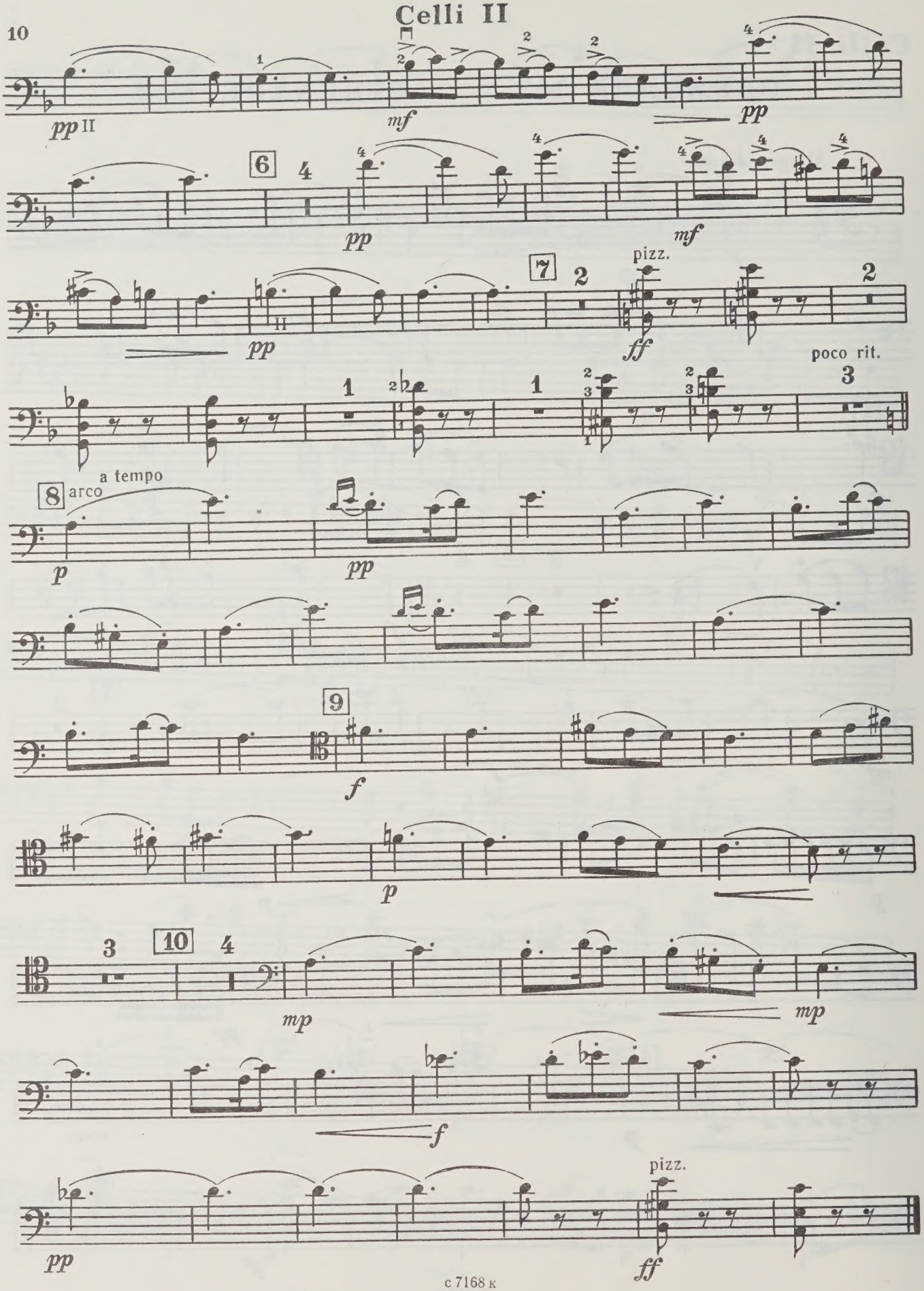
pp II
mf
pp
6
4
pp
mf
7
2
pizz.
pp
ff
2
poco rit.
1
1
3
8
arco
a tempo
p
pp
9
f
p
3
10
4
mp
mp
f
pizz.
pp
ff

СЕРЕНАДА №3 SERENADE No. 3

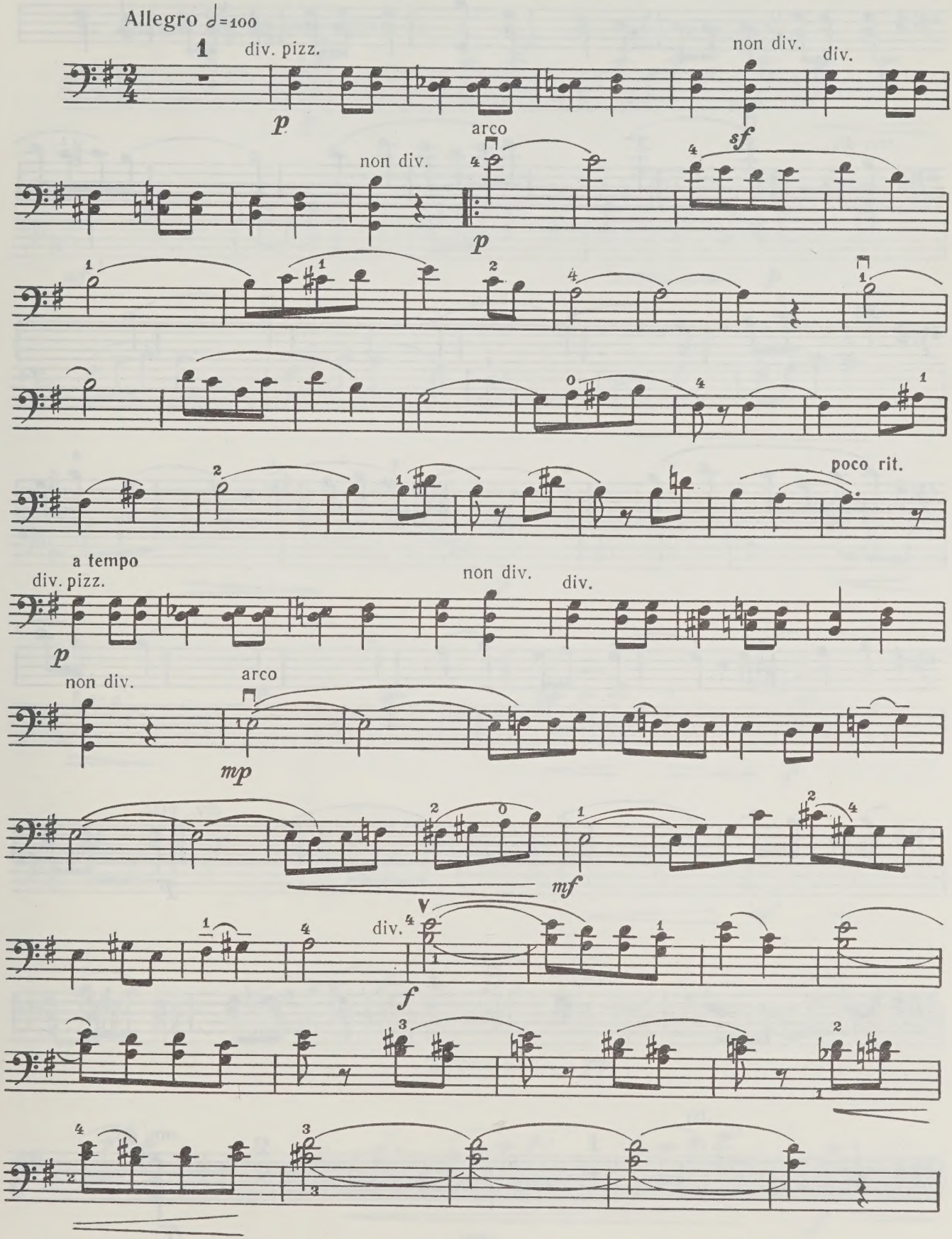

Celli II

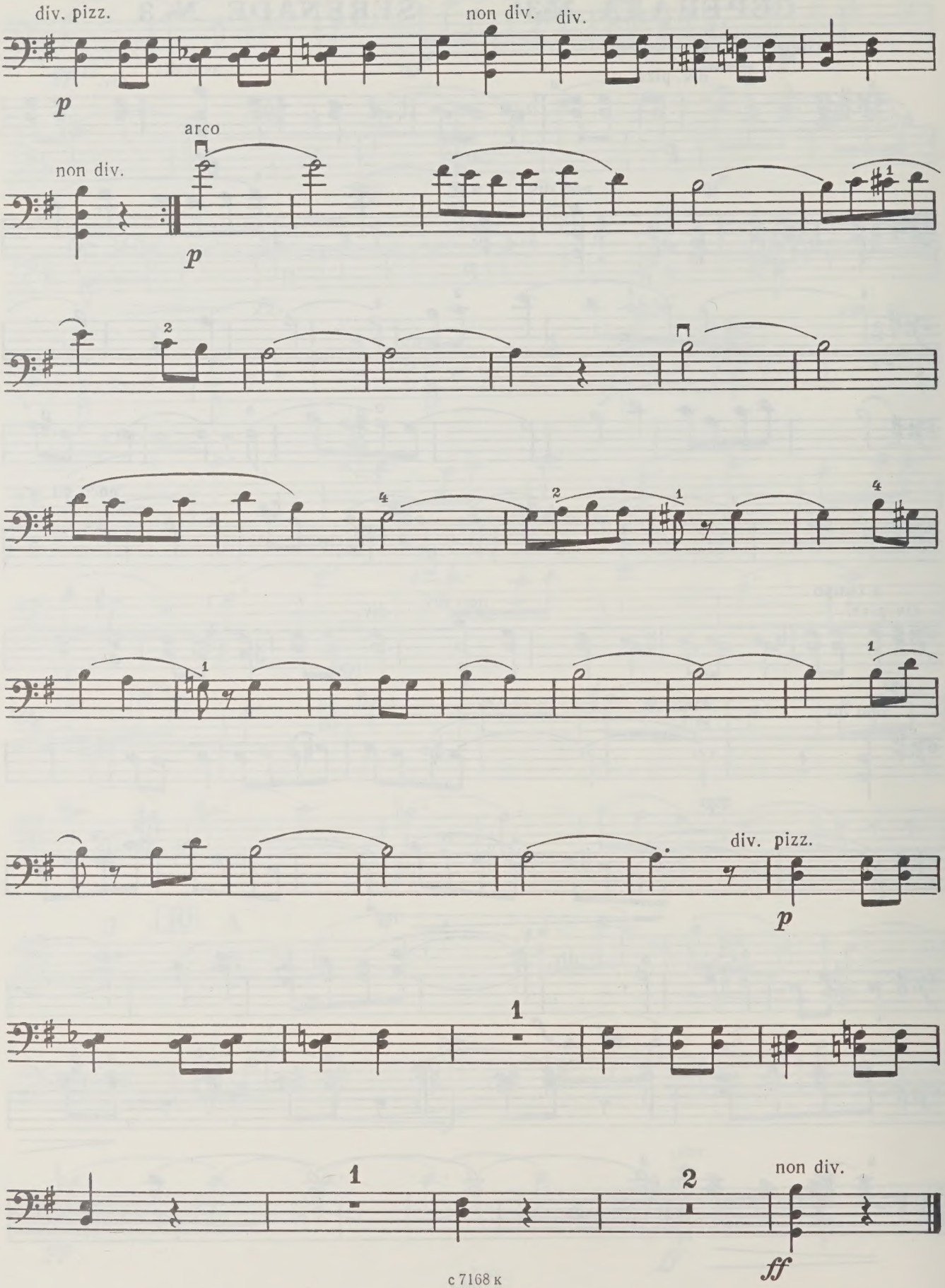

НОКТЮРН NOCTURNE

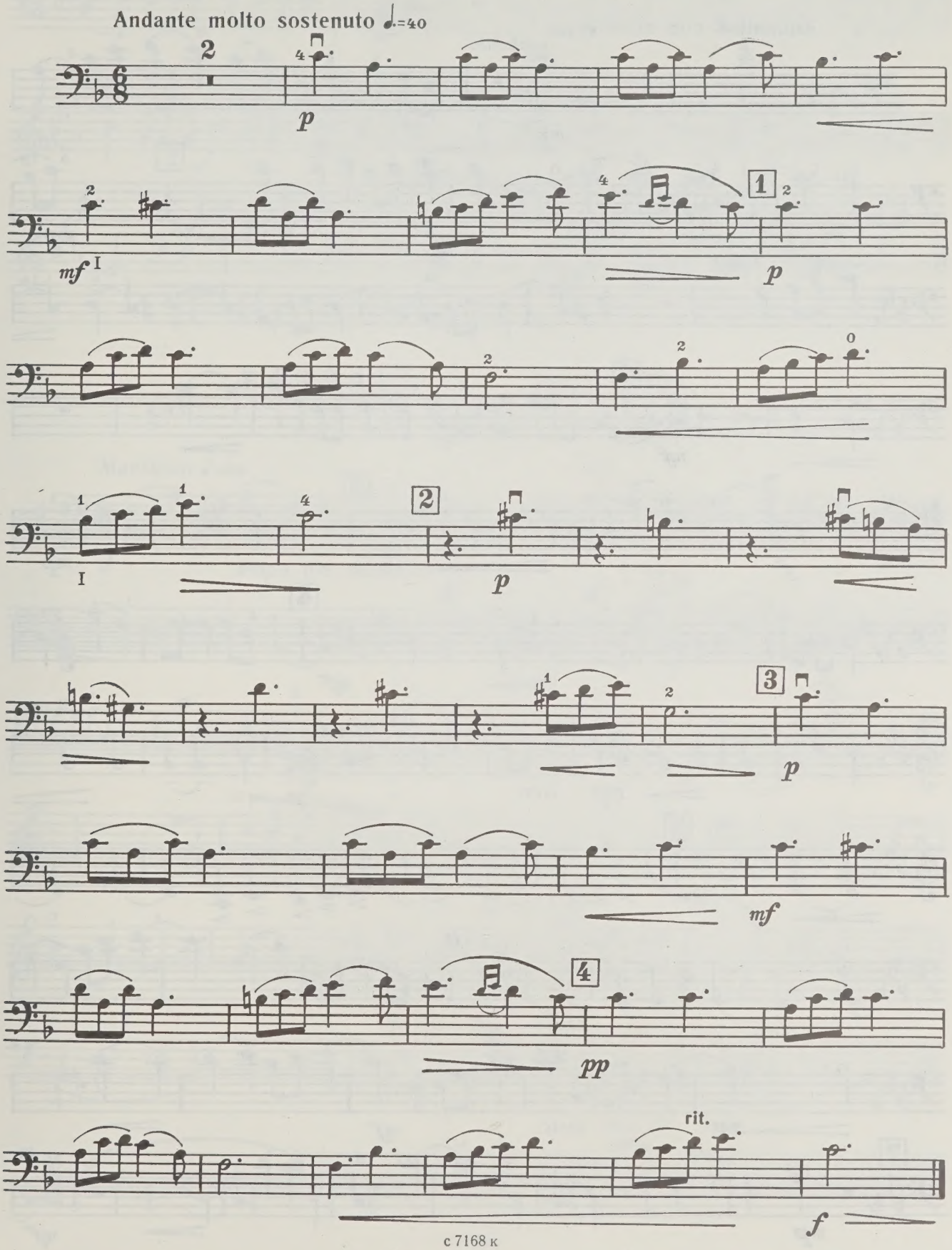

Celli II

КАНЦОНА CANZONA

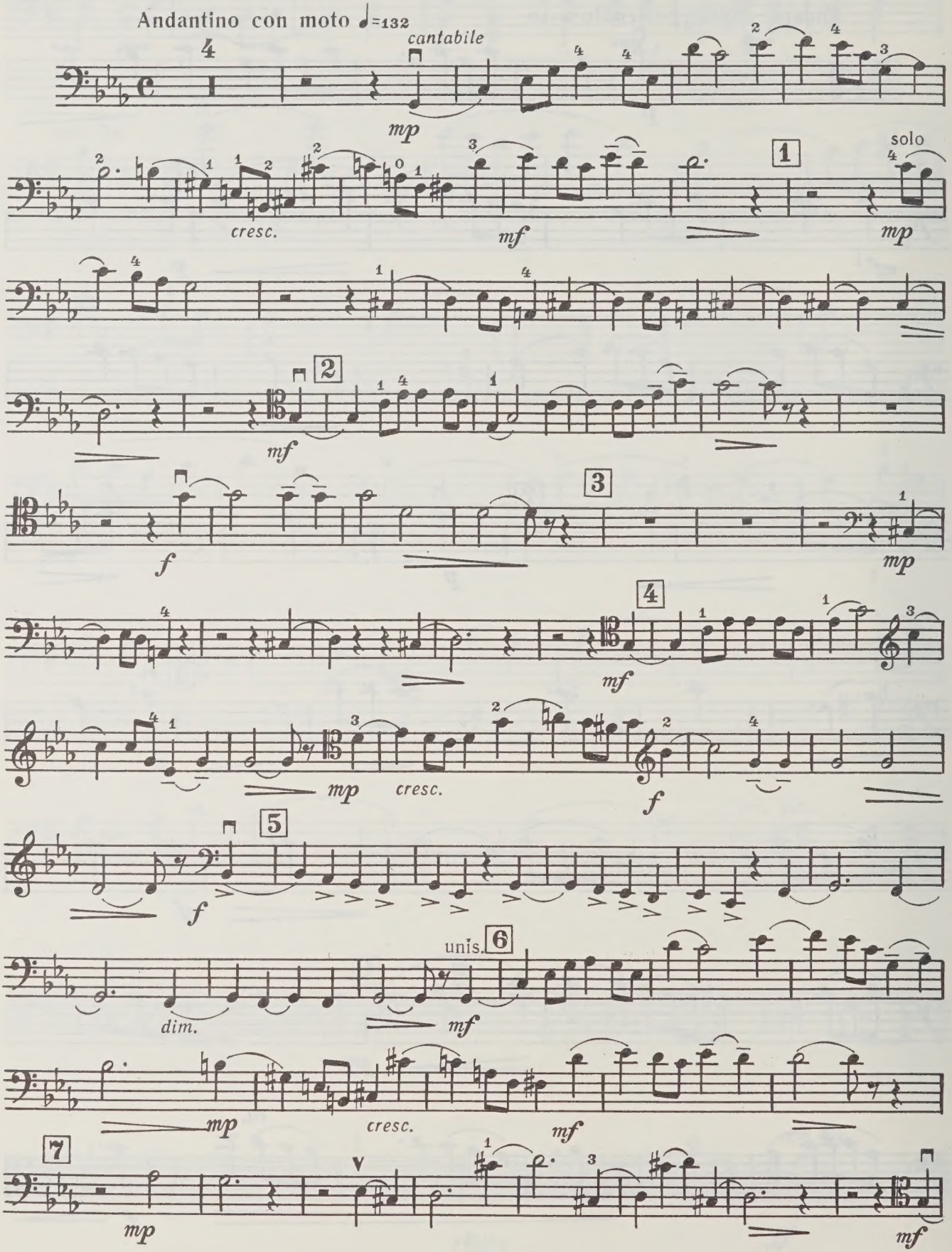

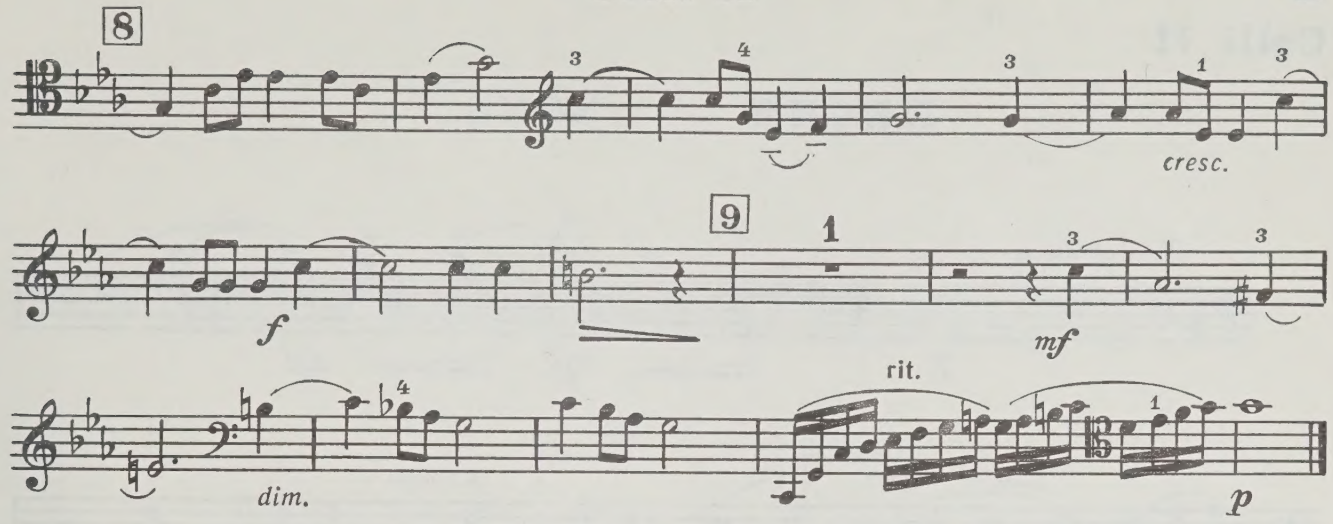

БАЛЛАДА BALLAD

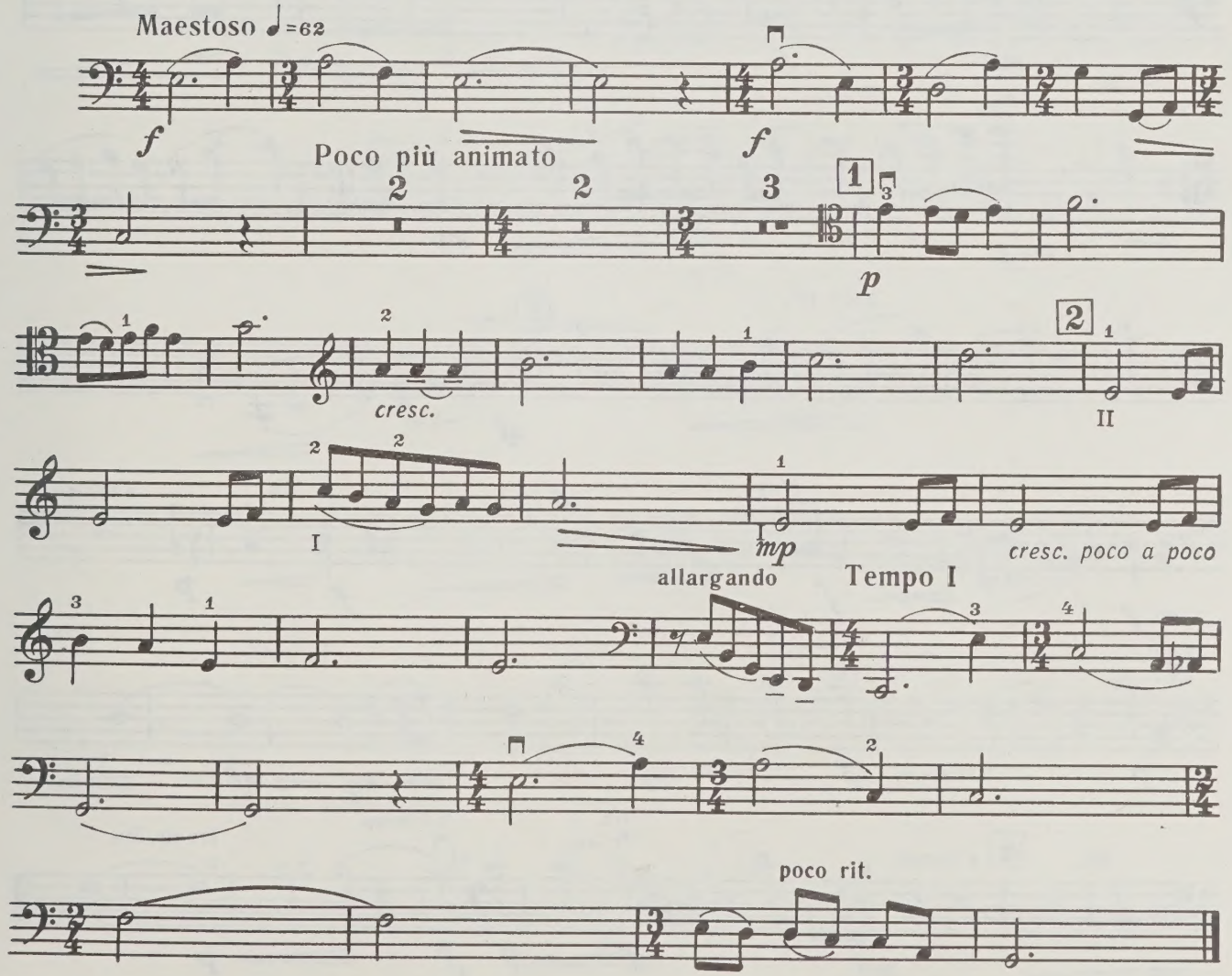

Celli II

ПЕСНЯ SONG

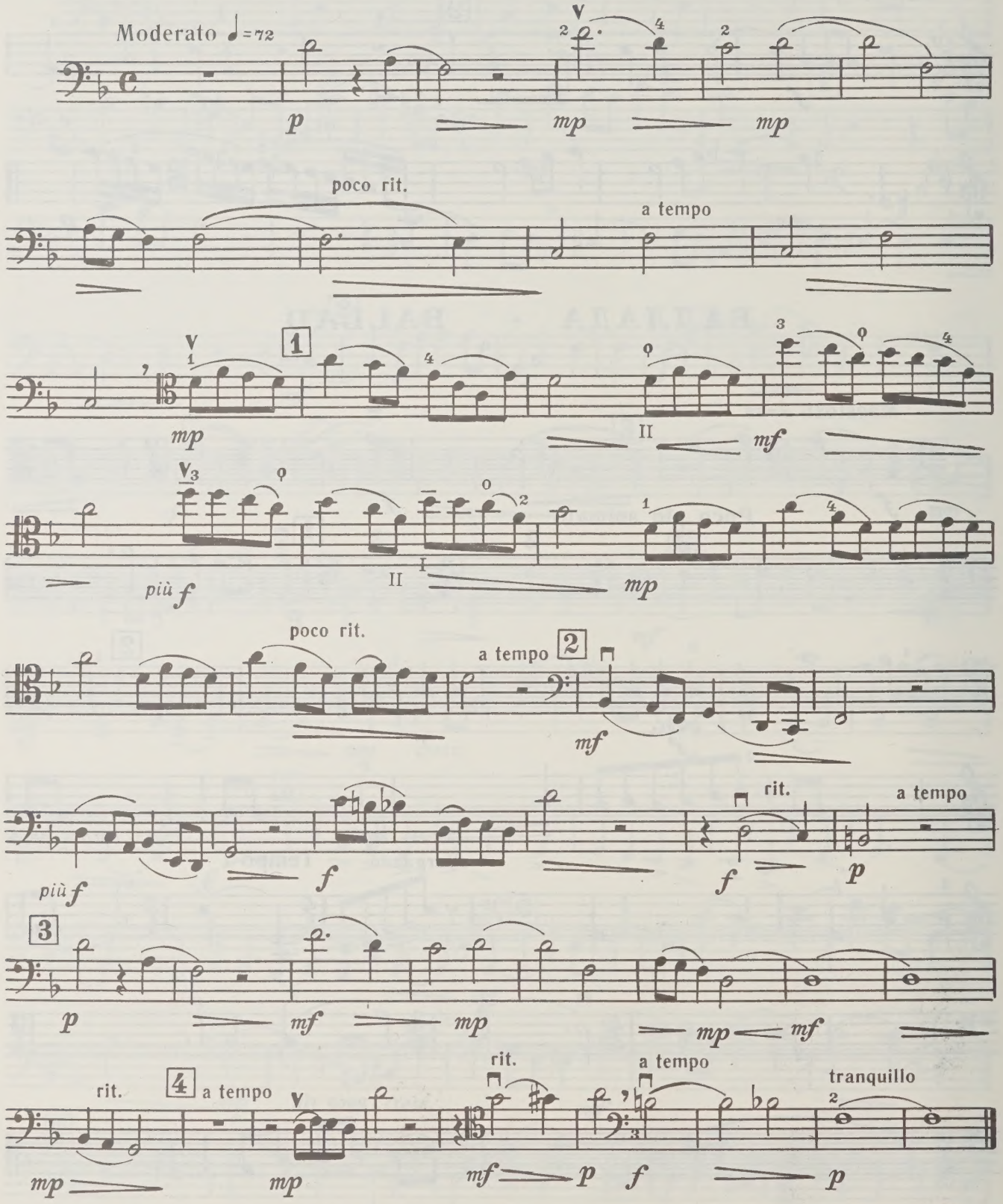

UNIVERSITY OF TORONTO
cello III
EDWARD JOHNSON
MUSIC LIBRARY

Celli III

СЕРЕНАДА №2 SERENADE № 2

Редакция Э. Тестелец
Edited by E. Testelets

НИКОЛАЙ РАКОВ
NIKOLAI RAKOV

M
1400
R36S6
1985

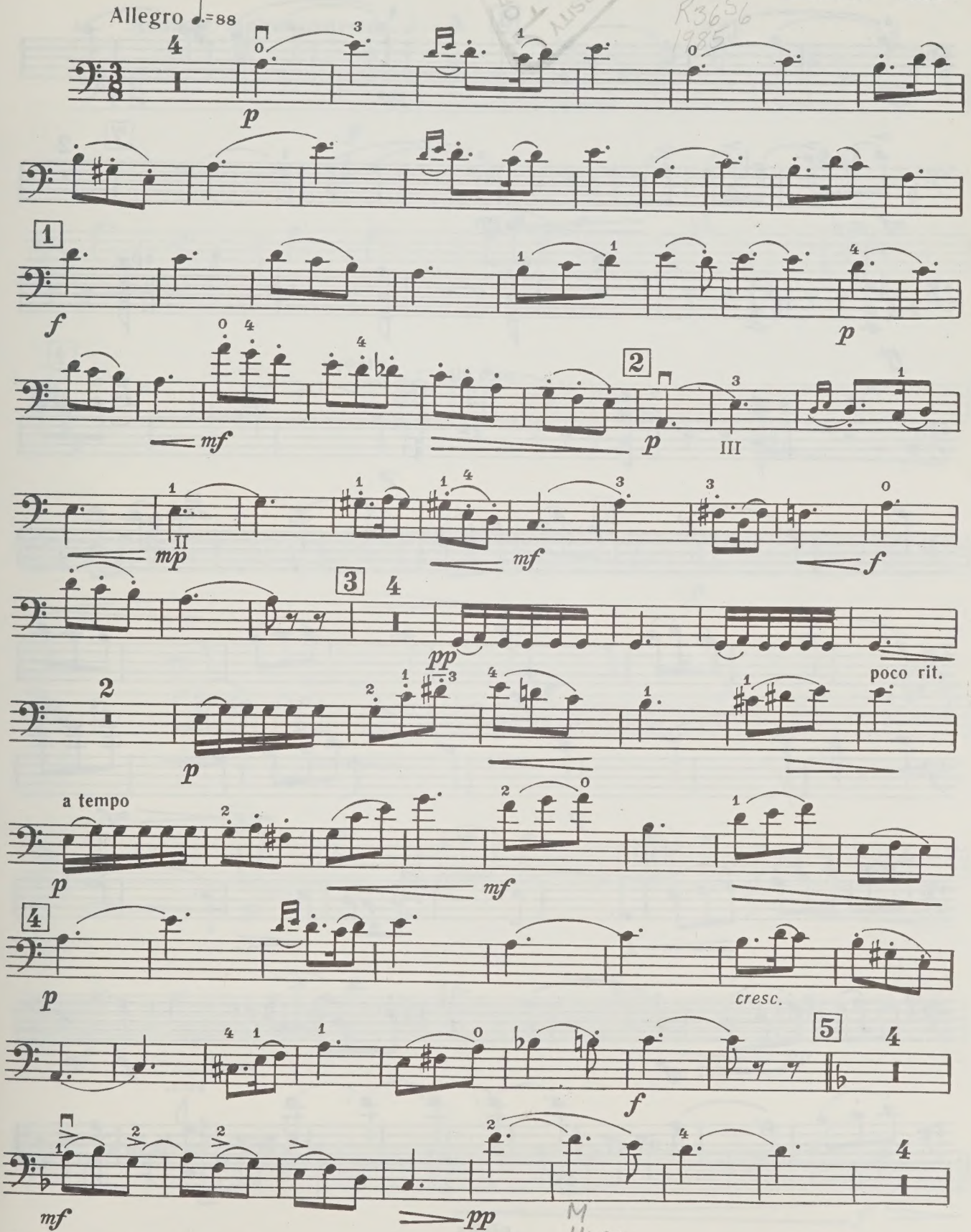

© Издательство «Советский композитор», 1985 г.

с 7168 к

M
1400
R36S6
1985

Celli III

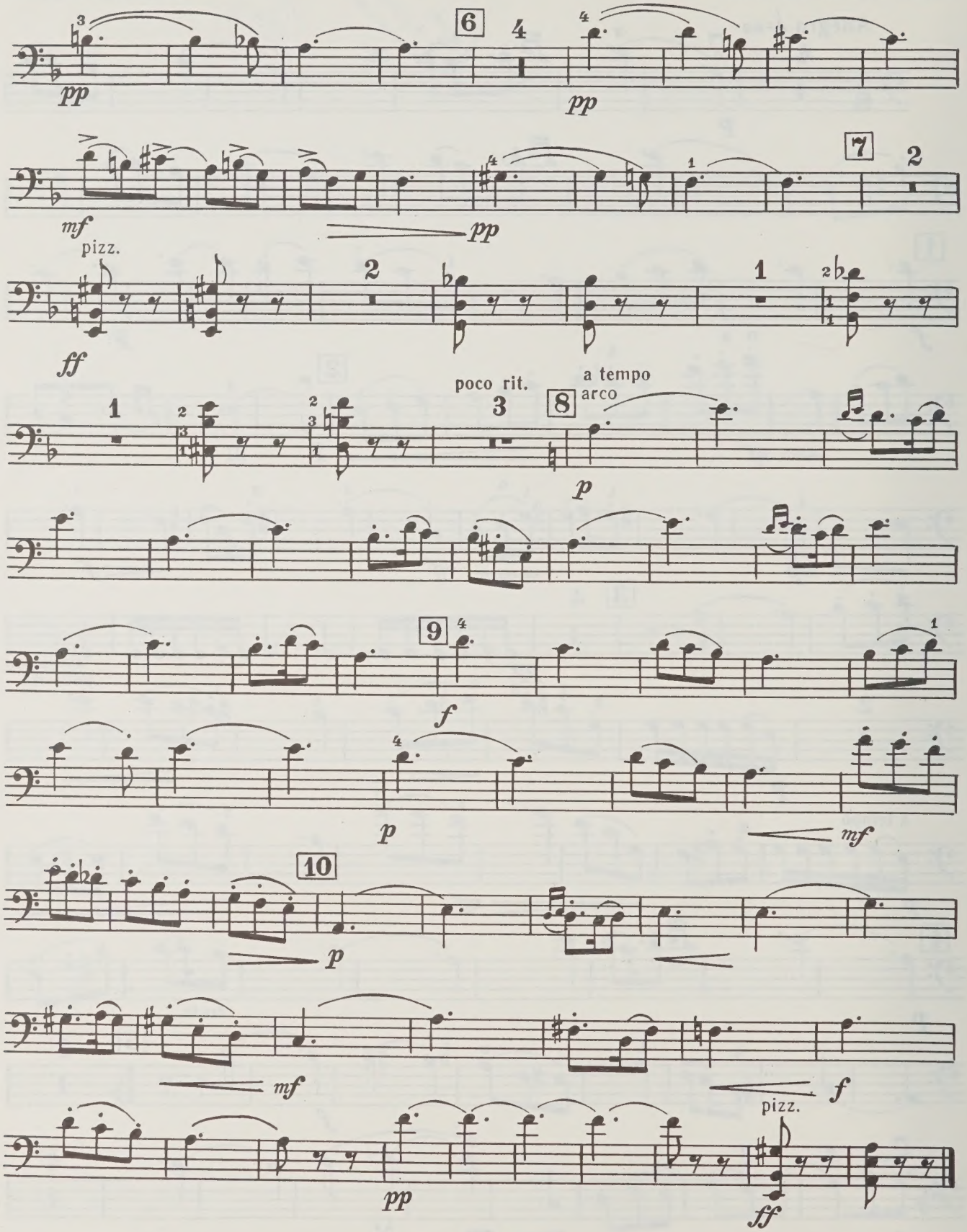
6
pp
pp
7
mf
pp
pizz.
ff
poco rit.
a tempo
arco
8
p
9
f
p
mf
10
p
mf
f
pizz.
pp
ff

Celli III

НОКТЮРН NOCTURNE

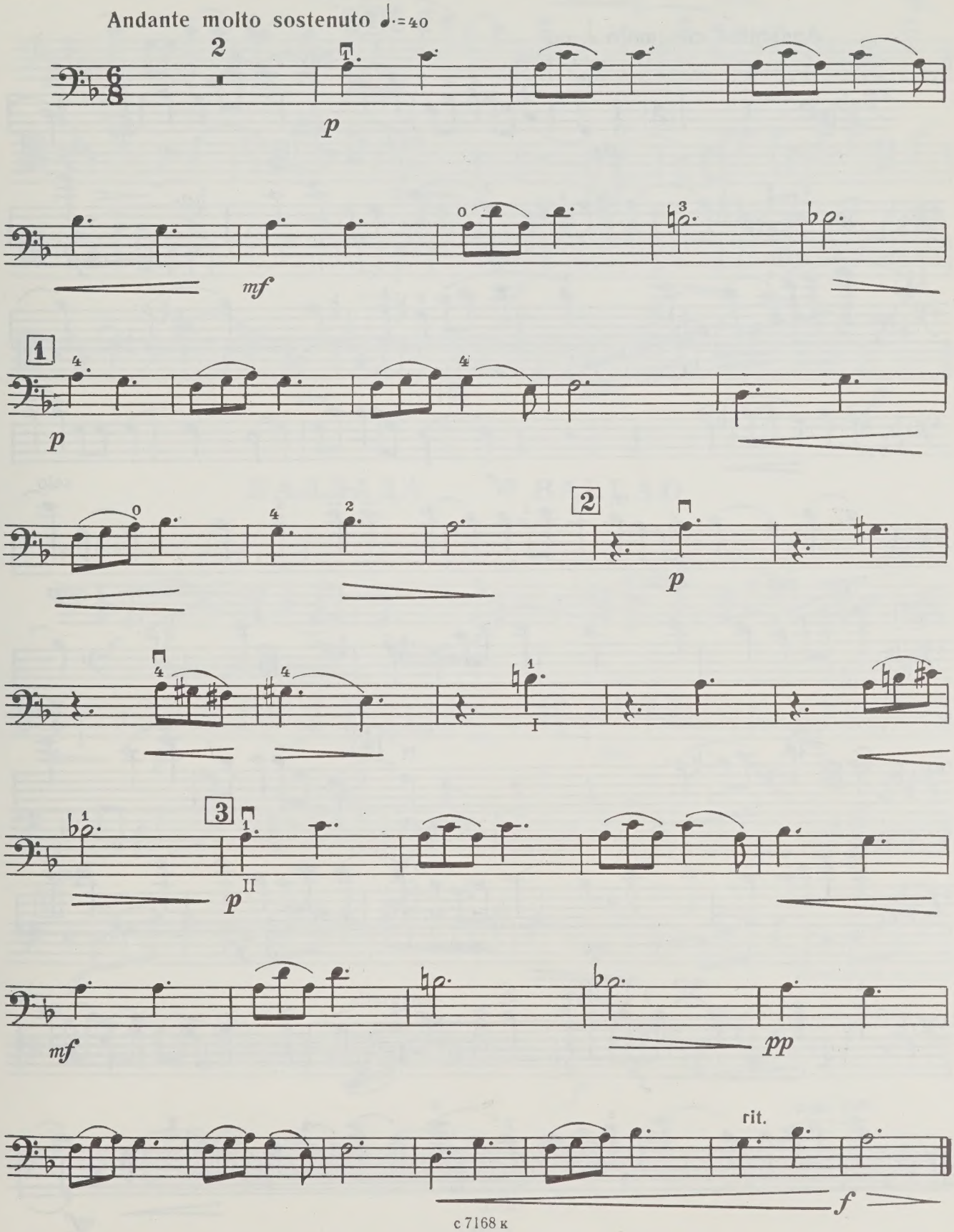

Celli III

КАНЦОНА CANZONA

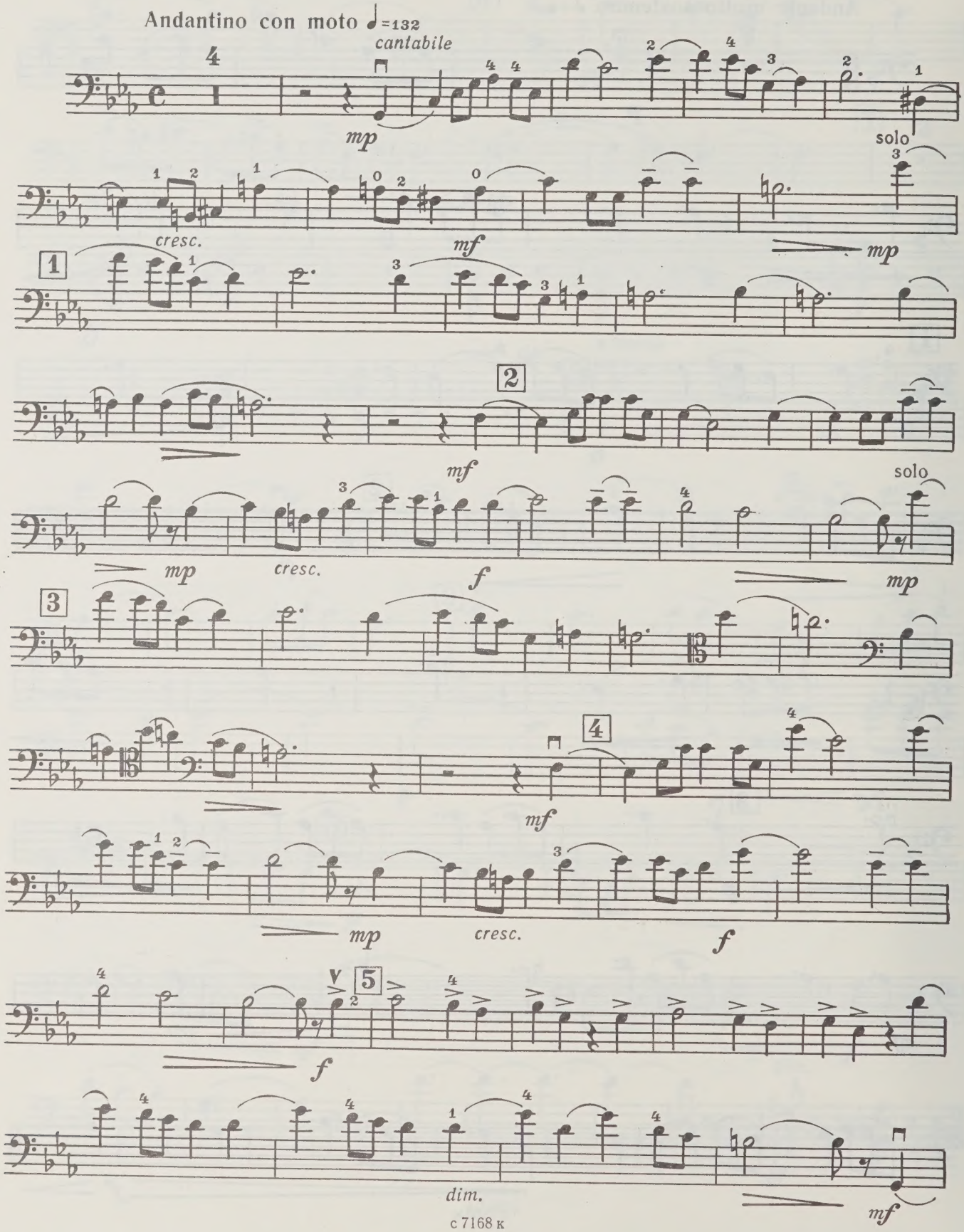

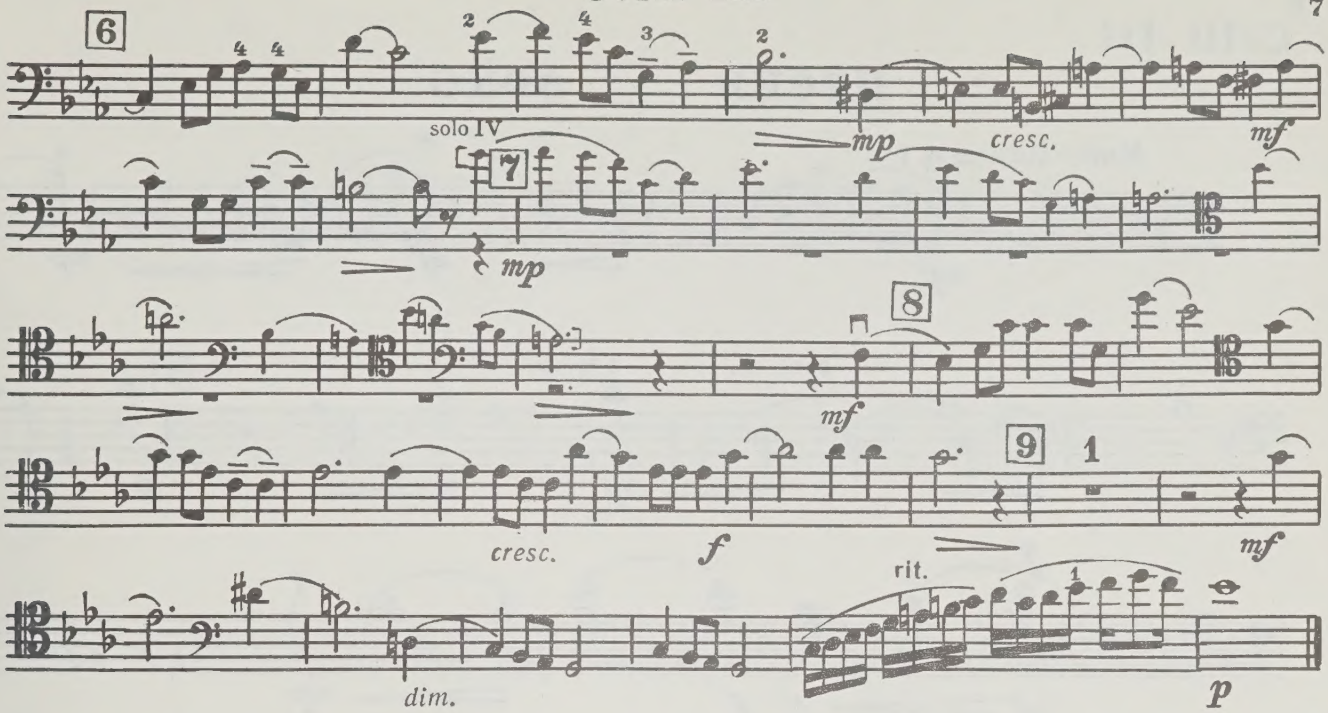

БАЛЛАДА BALLAD

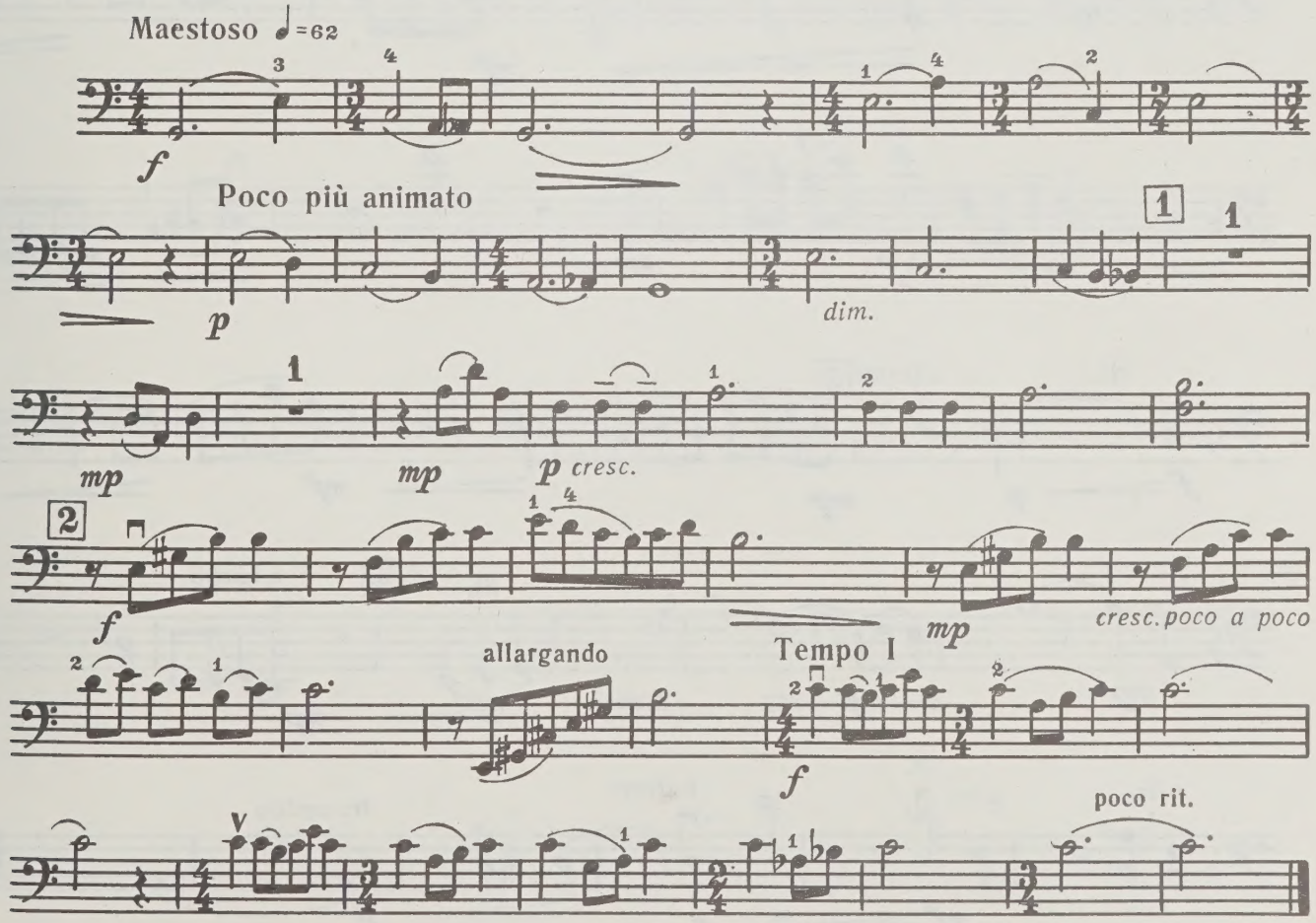

Celli III

ПЕСНЯ SONG

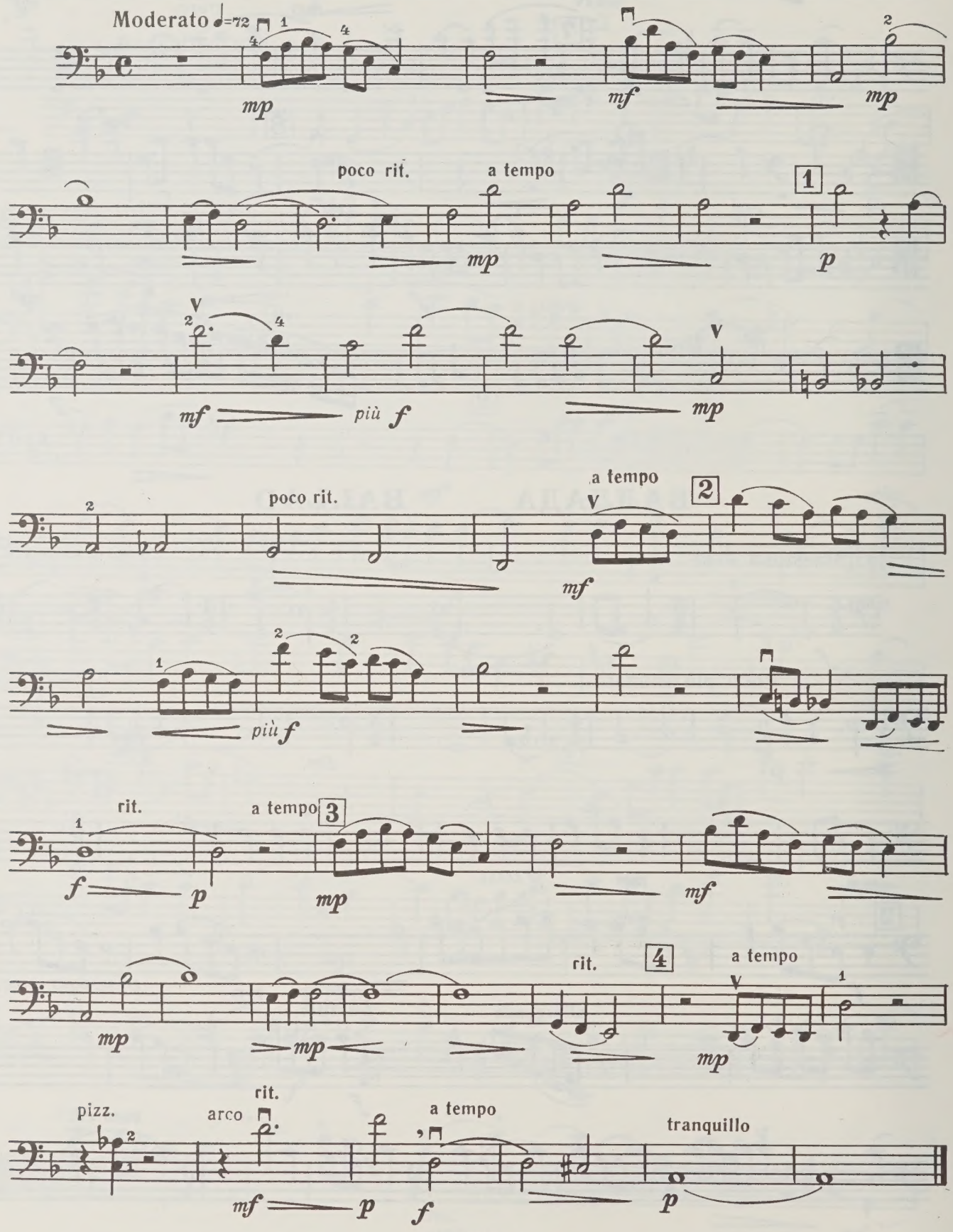

UNIVERSITY OF TORONTO
cello IV
EDWARD JOHNSON
MUSIC LIBRARY

НОКТЮРН NOCTURNE

Редакция Э. Тестелец
Edited by E. Testelets

НИКОЛАЙ РАКОВ
NIKOLAI RAKOV

M
1400
R36S6
1985

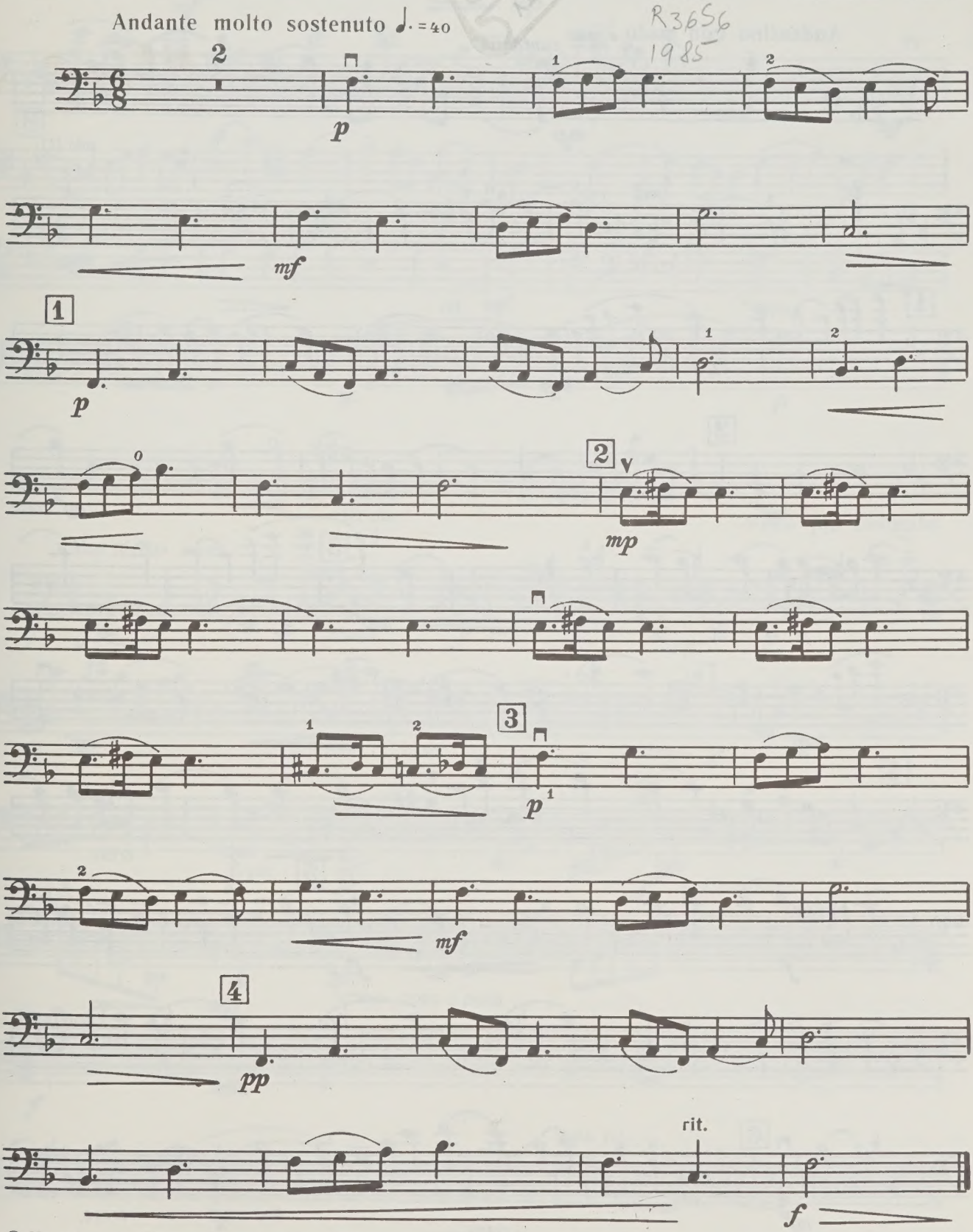

© Издательство «Советский композитор», 1985 г.

Celli IV

КАНЦОНА CANZONA

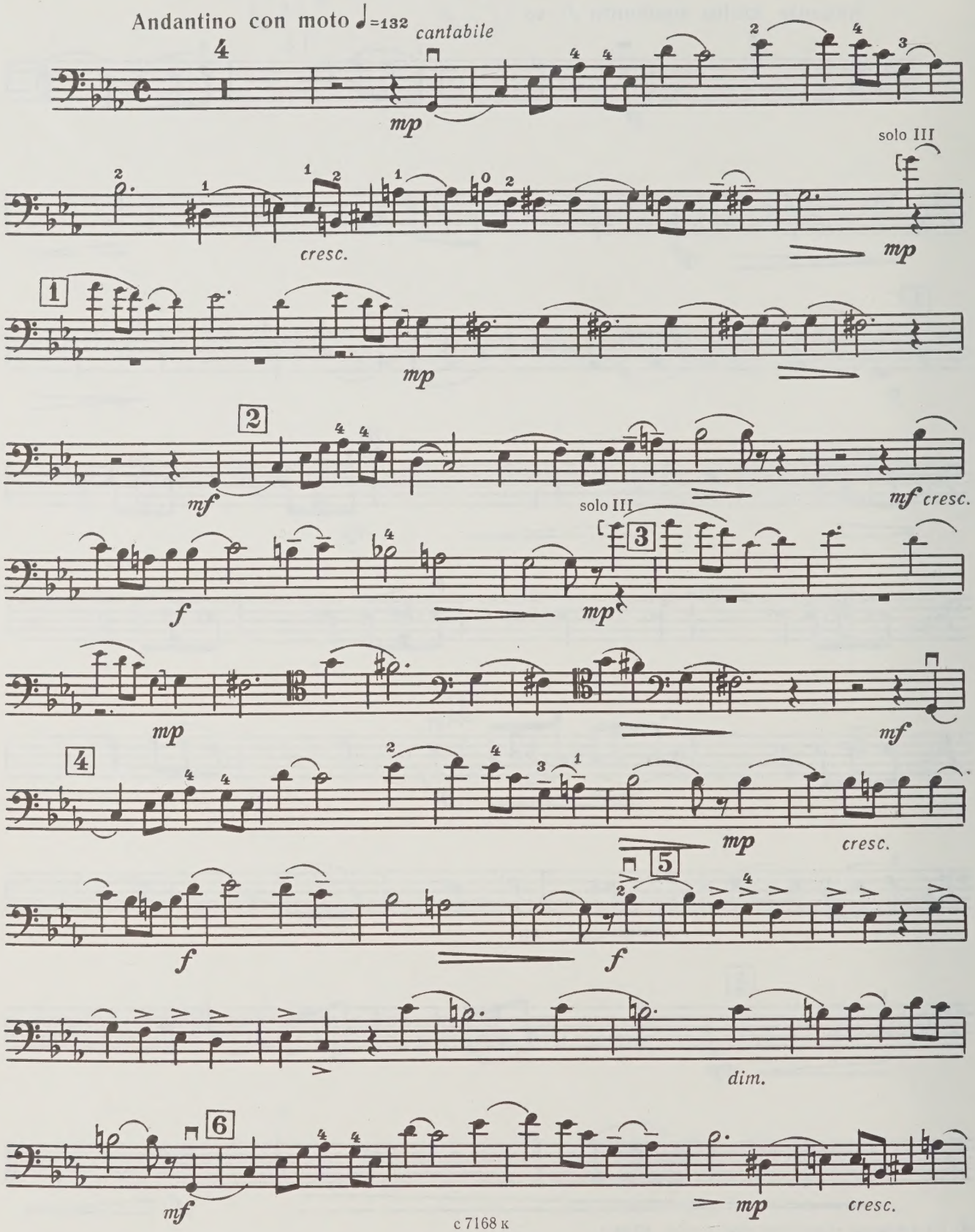

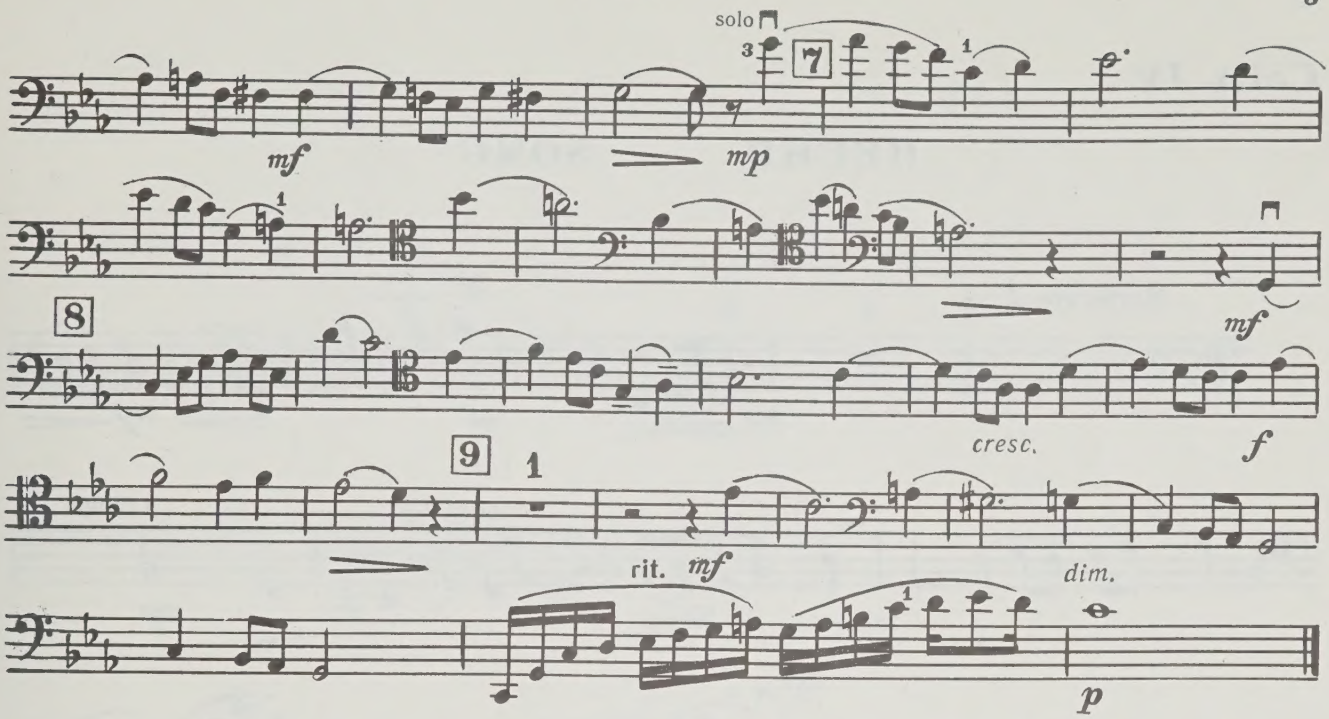

БАЛЛАДА BALLAD

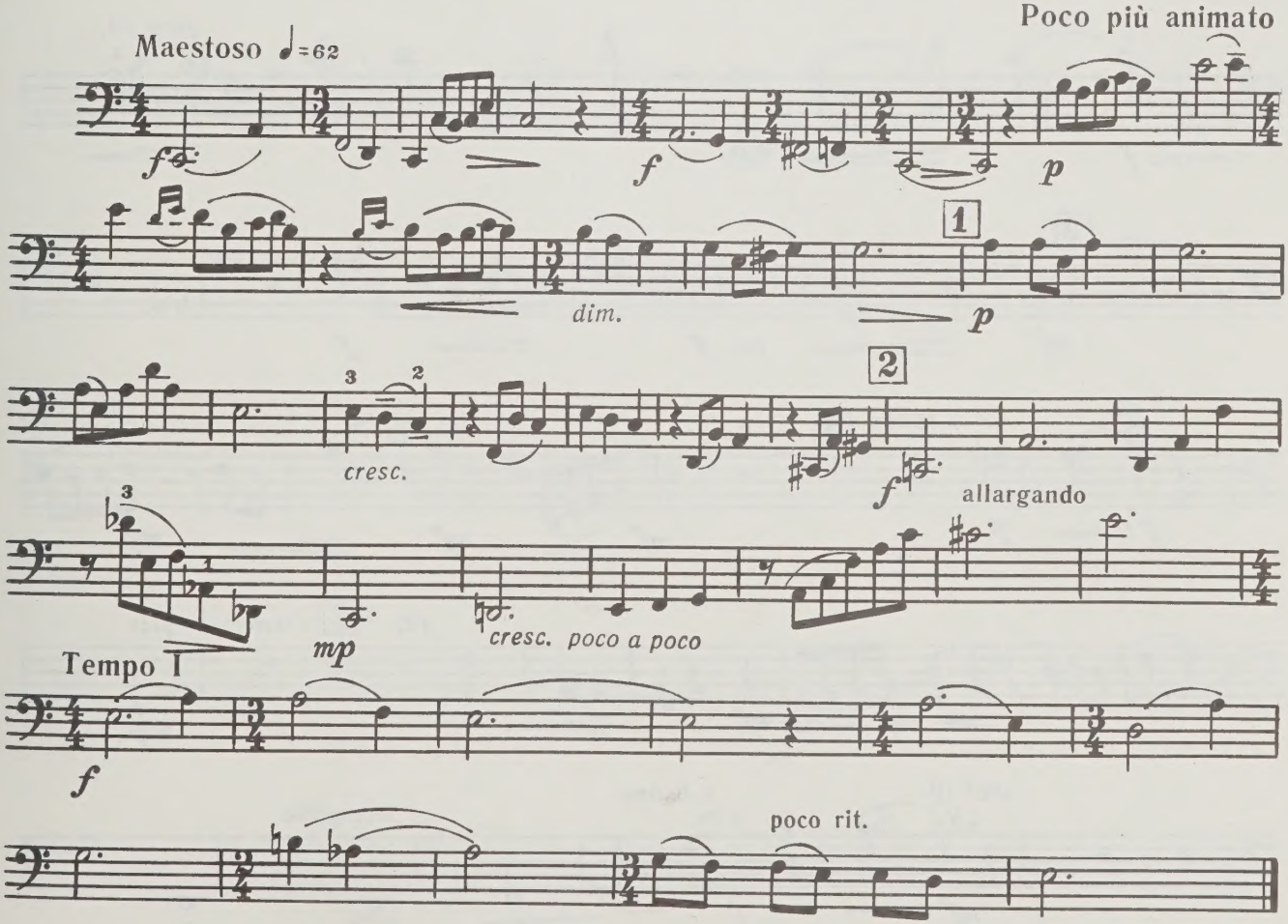

Celli IV

ПЕСНЯ SONG

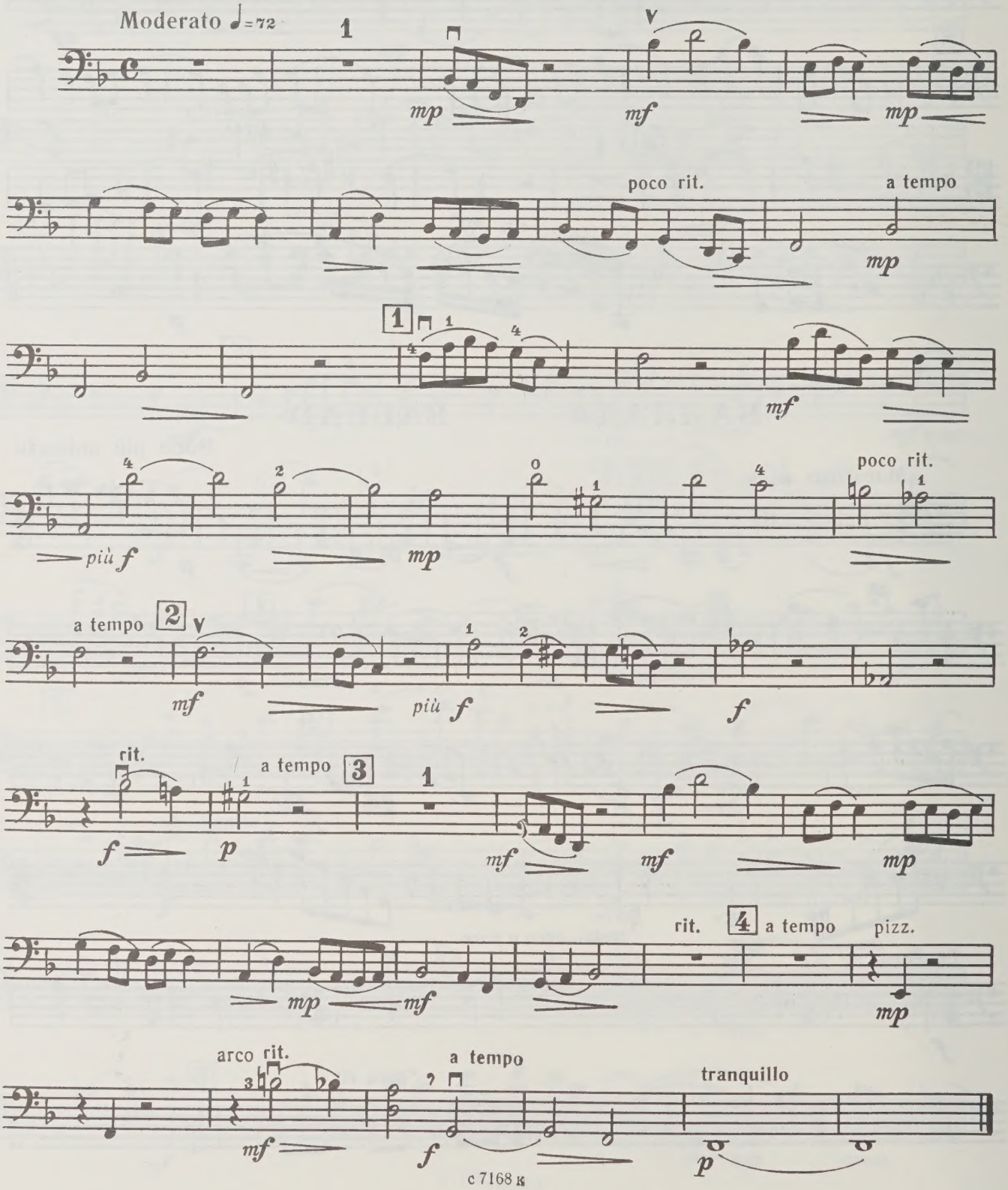

OCT 30 1989

WHEN THIS BOOK WAS CHARGED OUT THE
FOLLOWING PARTS WERE IN THE POCKET:

score	1						
cello	4						

PLEASE DO NOT REMOVE
CARDS OR SLIPS FROM THIS POCKET

UNIVERSITY OF TORONTO LIBRARY

CIRCULATES ONLY WITH
ALL PERFORMING PARTS

M
1400
R36S6
1985
c.1
MUSI